OLE MISS

· 1921 ·

Digitized by the Internet Archive
in 2013

http://archive.org/details/olemiss25univ

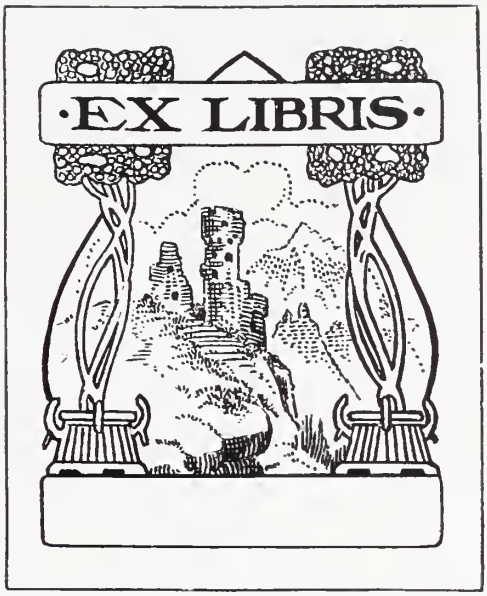
·EX LIBRIS·

Ole Miss

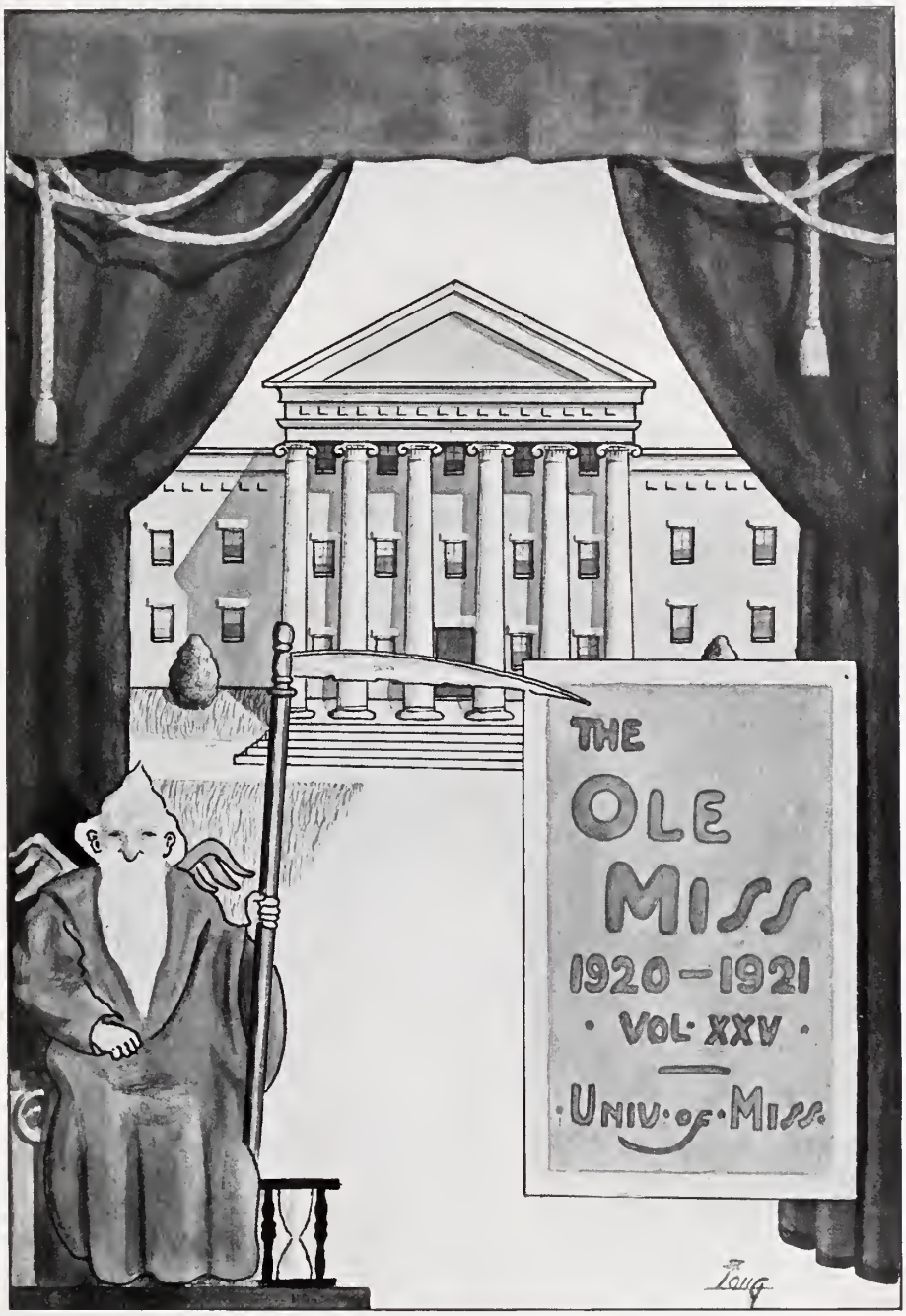
THE
OLE
MISS
1920-1921
· VOL· XXV ·
·UNIV·OF·MISS.

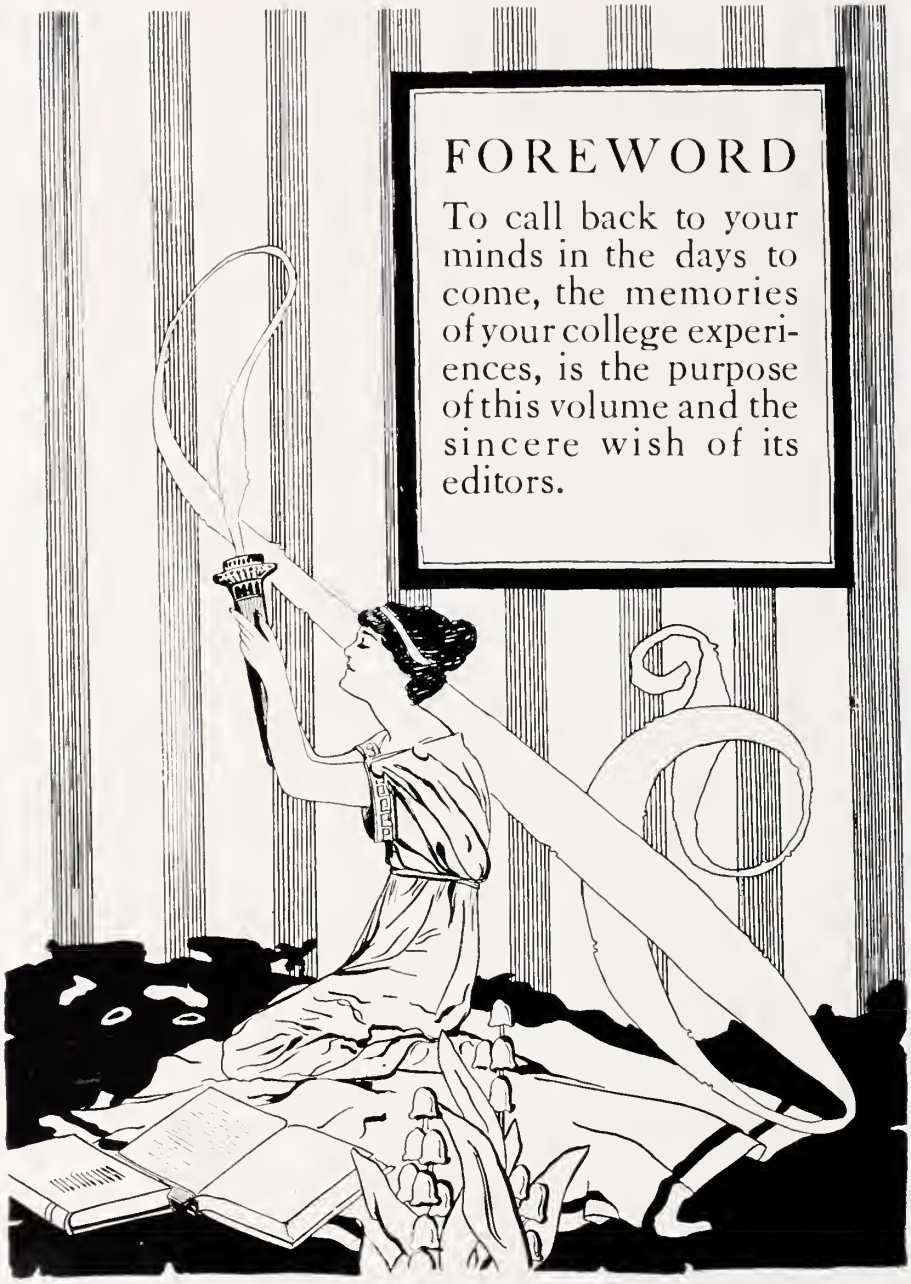

FOREWORD

To call back to your minds in the days to come, the memories of your college experiences, is the purpose of this volume and the sincere wish of its editors.

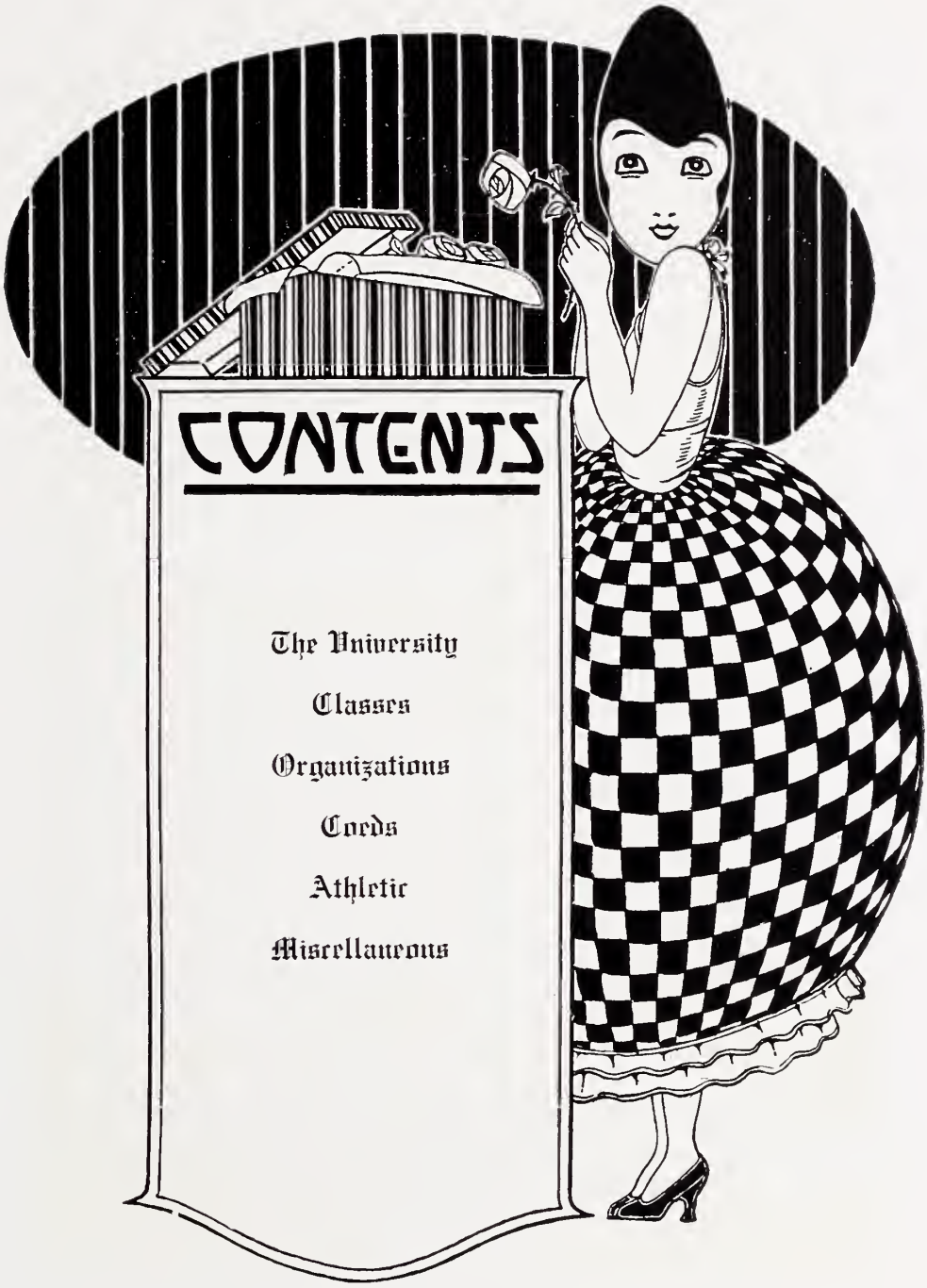

CONTENTS

The University

Classes

Organizations

Coeds

Athletic

Miscellaneous

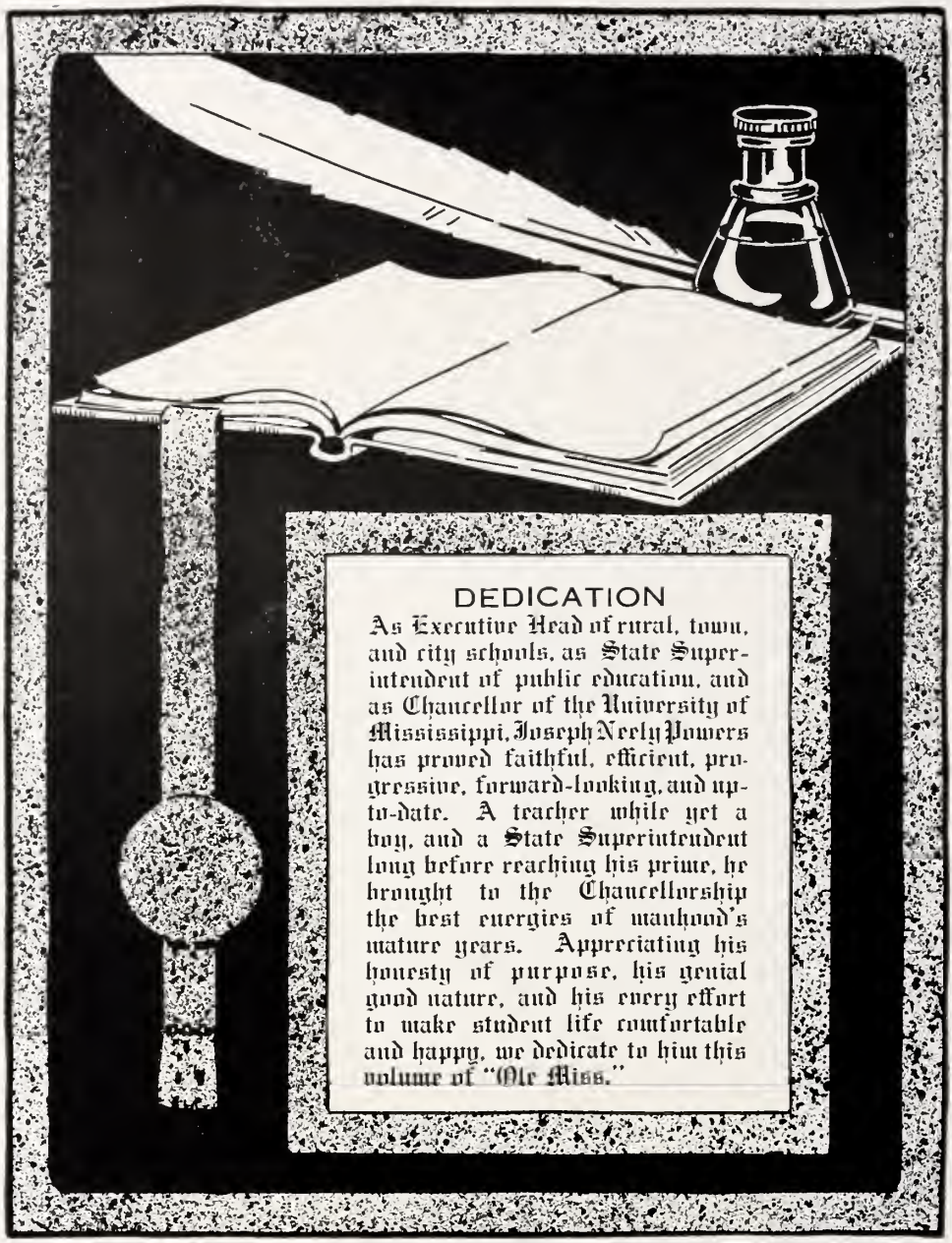

DEDICATION

As Executive Head of rural, town, and city schools, as State Superintendent of public education, and as Chancellor of the University of Mississippi, Joseph Neely Powers has proved faithful, efficient, progressive, forward-looking, and up-to-date. A teacher while yet a boy, and a State Superintendent long before reaching his prime, he brought to the Chancellorship the best energies of manhood's mature years. Appreciating his honesty of purpose, his genial good nature, and his every effort to make student life comfortable and happy, we dedicate to him this volume of "Ole Miss."

Governor Lee M. Russell, ex-officio	Jackson
Hon W. F. Bond, State Superintendent	Jackson
Hon. A. B. Schauber	Laurel
Hon. A. A. Cohn	Brookhaven
Hon. John Faulkner, Jr.	Oxford
Hon. W. C. Trotter	Winona
Hon. J. S. Howerton	Guntown
Hon. Bee King	Mendenhall
Hon. J. R. Tipton	Hernando

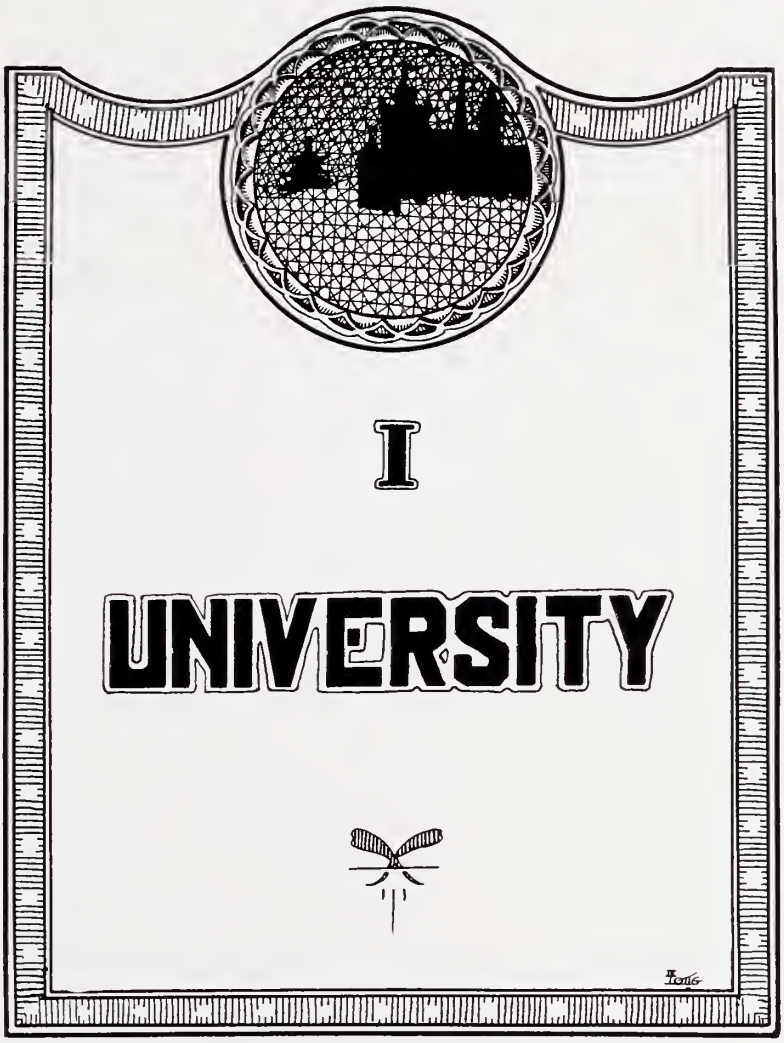
I
UNIVERSITY

Chancellor J. N. Powers

Faculty

ALFRED HUME, C. E., D. Sc., LL. D.
Vice Chancellor; Professor of Mathematics.

WALLER S. LEATHERS, M. D.
Dean of Medical School; Professor of Histology.

JOHN H. DORROH, B. E., C. E.
Dean of Engineering School; Professor of Civil Engineering.

LEONARD JEROME FARLEY, B. S., LL. B.
Dean of Law School; Professor of Law.

HENRY MINOR FASER, Ph. G.
Dean of the School of Pharmacy; Professor of Pharmacy.

JAMES WARSAW BELL, B. P., M. A.
Dean of the School of Commerce and Administration; Professor of Economic and Political Science.

ALFRED WILLIAM MILDEN, B. A., Ph.D.
Dean of the College of Liberal Arts; Professor of Greek Language and Literature.

ALEXANDER LEE BONDURANT, A. B., M. A.
Professor of Latin Language and Literature.

DAVID HORACE BISHOP, A. B., M. A.
Professor of English language and Literature.

CALVIN S. BROWN, M. S., D. Sc. Ph. D
Professor Modern Languages and Literature.

CHRISTOPHER LONGEST, B. A., Ph. D.
Associate Professor of Latin; Acting Instructor of Spanish.

ARTHUR PALMER HUDSON, B. S., M. A.
Assistant Professor of English.

WILLIAM LEE KENNON, M. S., Ph. D.
Professor of Physics and Astronomy.

JOHN NESBIT SWAN, M. A., Ph. D.
Professor of Chemistry.

PAUL R. CANNON, A. B., M. D.
Professor of Pathology and Bacteriology.

WINN DAVID HEDDELSTON, A. B., D. D.
Professor of Philosophy and Ethics.

ROSWELL W. ROGERS, B. S., M. A.
Professor of Education.

ARTHUR BOONE CROSIER, B. S.
Professor of Accountancy and Secretarial Work.

HENRI RONCHI, B. A., Licencie.
Assistant Professor of Romance Languages.

HARRISON RANDALL HUNT, M. A., Ph. D.
Professor of Biology.

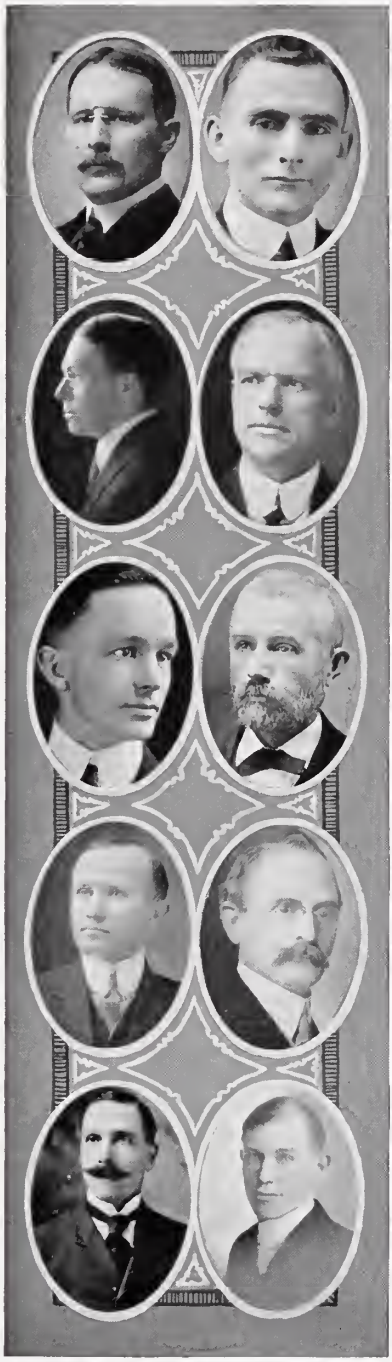

PETER W. ROWLAND, A. B., M. D.
Professor of Pharmacology.

CHARLES F. DeGARIS, A. B., M. D.
Professor of Anatomy.

T. C. KIMBROUGH, Ph.B., LL.D.
Professor of Law.

VICTOR A. COULTER, M. S., Ph. D.
Assistant Professor of Chemistry.

GEORGE W. WOOLLETT, MA., Ph.D.
Associate Professor of Chemistry.

JOHN C. CULLEY, B. A., M. D.
Assistant Professor of Minor Surgery and Physical Diagnosis.

JOSEPH OTTERBEIN CRIDER, M. D.
Professor of Physiology.

DONALD F. McLEOD, C. E.
Professor of Municipal Engineering.

W. C. MURPHY, A. B., M. A.
Professor of History.

WHITMAN ROWLAND, Jr., B. S., M. D.
Assistant Professor of Bacteriology and Pathology.

B. L. ROBINSON, M. D.
Professor of Hygiene.

R. L. SULLIVAN, Pd. B.
Director of Athletics.

R. C. JERNIGAN, B. S.
Assistant Director of Athletics.

KATHERINE LOVETT
Instructor in Hygiene and Physical Culture.

ROBERT TORREY, B. P.
Associate Protessor of Mathematics.

MRS. EDNA LOWE EATMAN, B. A.
Dean of Women; Instructor in Home Economics.

J. C. ESKRIDGE.
Proctor of the University.

M. C. FAULKER.
Secretary of University.

MISS MINNIE BRADY.
Hospital Nurse.

RAY H. LEGATE, B. S., M. A.
Secretary of Y. M. C. A.

JOHN DeWITT FURR, B. S., M. A.
Superintendent of Power Plant.

19 OLE·MISS 21

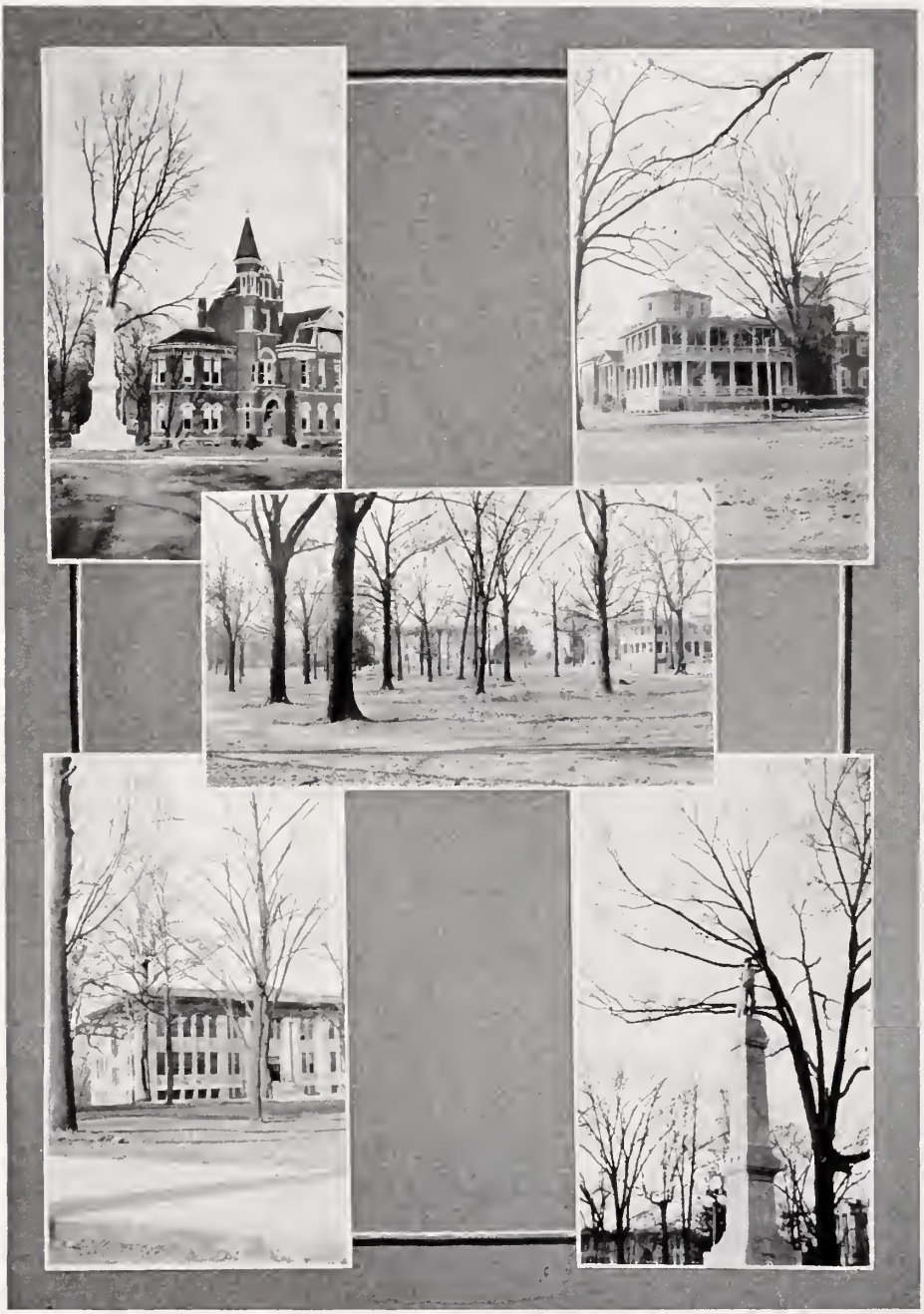

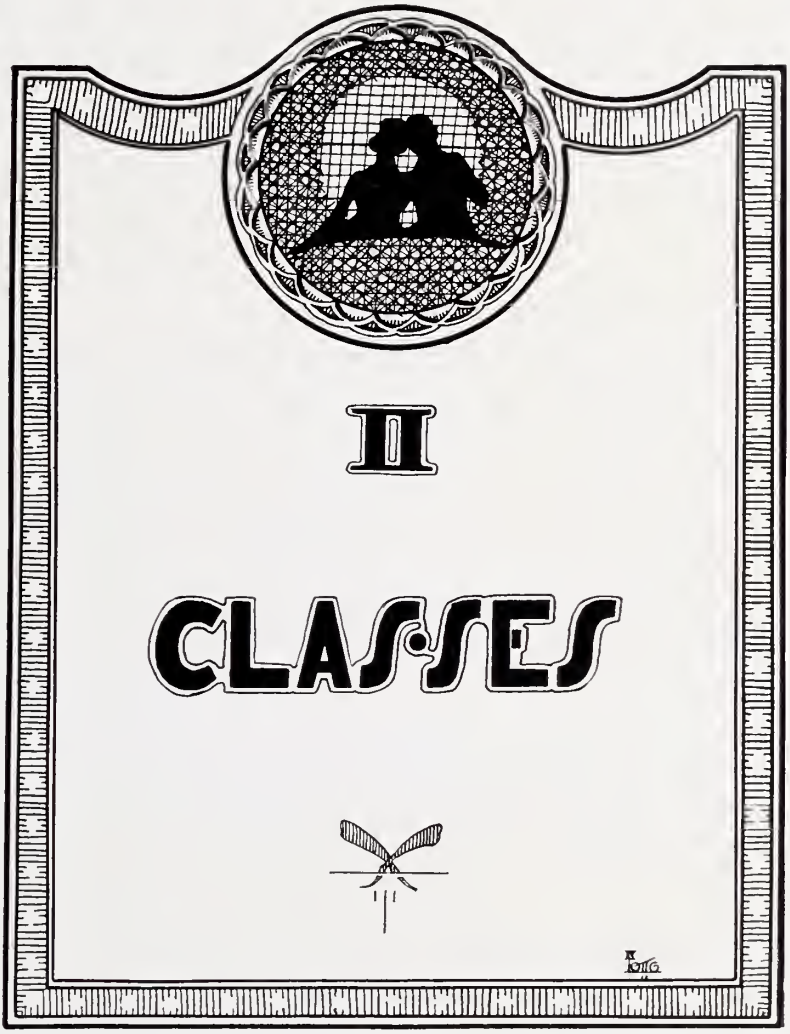
II
CLASSES

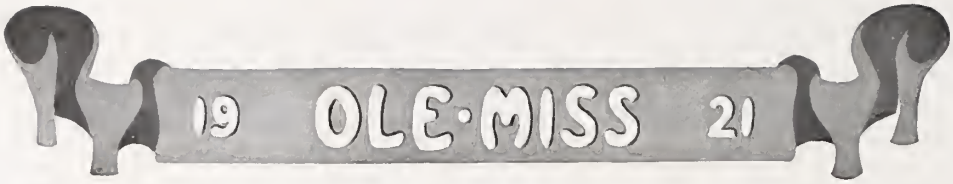

Senior Literary Class

OFFICERS

HUBERT LIPSCOMB ..... *President*
LEE HAGAMAN ..... *Vice-President*
MYRA HUME ..... *Secretary-Treasurer*
JONNIE SLOUGH ..... *Historian*

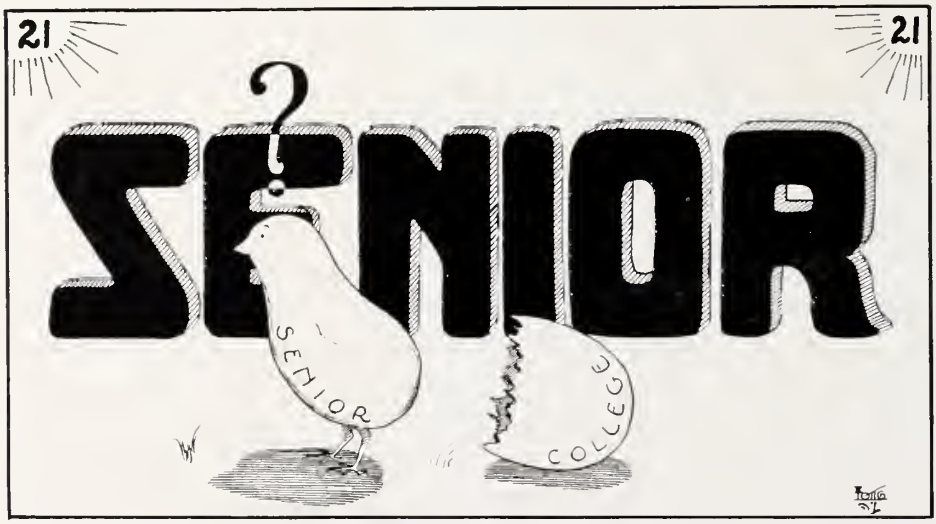

ISAAC FULTON BELL, B. S., LL. B.
Tula, Miss.

O Change, O Wondrous Change!
Burst are the prison bars.

Captain Freshman Basket Ball Team '15; Freshman Medal in Elocution '15; Declaimer Phi Sigma Anniversary '15; Masonic Club; Phi Sigma Critic '17; Vice-President Phi Sigma '19; Honor Council '20; Inter-Collegiate Debater '21; President Phi Sigma '21.

If you wish to know about any of the ancient happenings at Ole Miss ask Judge, he's a man for a' that.

SIDNEY B. BERRY, B. S.
Braxton, Miss.

"He'll walk evermore to higher paths
Illumined by bright rays from Reason's shining lamp."

President Junior Law Class; President Phi Sigma; Vice-President Simpson County Club; Treasurer Phi Sigma '20; Treasurer Masonic Club; Taylor Medal in English; Elected Best Student '21; Mississippian Board of Control '21; Chairman Gordon Hall Board of Control; Editorial Staff Mississippian; Editorial Staff "Ole Miss;" Managerial Staff "Ole Miss;" Inter-Collegiate Debater '21; A. E. F. Club; Y. M. C. A. Council; American Legion; Class Foot Ball; Alpha Phi Epsilon.

A man born to wield the cudgel and instruct juries. "Sid's" only set-back was that his home was in Simpson County, but it is only fair to let it be known that he speedily overcame this.

SIEGFRIED B. BIEKER, B. S.
Cullman, Ala.

"After death the doctor!"

Vice-President Medical Class '21; Secretary Masonic Club '21; Medical Club; American Legion.

If "Bick" has the success with that girl that he has had with the Med. Course he'll be fixed "okeh."

M. C. WIGINTON, B. S.
Bara Avis, Miss.

"But when ill indeed,
Dismissing the doctor does not always succeed."

Masonic Club; Medical Club; American Legion; Student Assistant in Anatomy' 21.

Yes, they called him "Jazz Baby" but don't be deceived by that. He has mopped up with everything that he has come in contact with—including medicine.

CLAUDE C. WILKES, B. S.
Durant, Miss.

"Yet have I not well begun:
Battles so bravely won?"

Alpha Tau Omega; Sewanee '20.

An energetic straight-forward lad who was real asset Ole Miss, and whom we shall ever miss.

ROBERT W. COOPER, B. S.
Durant, Miss.

"A man who lives in his profession."

Glee Club '19; Medical Club; Student Ass't in Histology and Anatomy; Masonic Club; Medical Certificate '20.

A man who did well the work at hand, perhaps not a Jack-at-all-Trades, yet a master of that which he wished to be.

GEORGIA DUNCAN, B. S. Oxford, Miss.

"Her voice was ever soft,
Gentle, and low; an excellent thing in woman."

Blues; Vice-President Junior Class.

A popular co-ed from town. It was ever a pleasure to see her tread the campus' beaten paths.

WM. G. ECKLES, B. S. Sardis, Miss.

"How doth the busy bee?"

Y. M. C. A. Council; "Mississippian" Staff '19; Scribblers; Yellow Dogs; American Legion; Latin Club; Masonic Club; Business Manager Ole Miss.

Truly a busy fellow is he, and one who thoroughly performs any task assigned him.

HERMAN K. FULMER, B. S.
Como, Miss.

"Men of real merit find favor everywhere, such is he."

Phi Sigma; American Legion; Class Basket Ball; Sergt. Major U. S. Army; B. S. with distinction in three years; Sec'y-Treas. Phi-Sigma.

Tho' quiet and unassuming he was an economic problem—he burned quantities of the mid-night oil.

ROBERT LEE HAGAMAN, Jr., B. S.
Raymond, Miss.

"I've done the deed,————
Now let me go."

Hermaean; Alpha Phi Epsilon; Recording Secretary Y. M. C. A. '20-21; Vice-President Senior Class, '20-21.

"Hagy" got his degree in order that he might be able to choose an ambition. We hope he'll succeed. He labored earnestly for Ole Miss, and we can only say that fortunate will be the community where he chooses to spend the rest of his earthly existence.

H. A. HARPER, B. S. Florence, Miss.

"Hope! thou nurse of young desire."

Hermaean; Alpha Phi Epsilon; Blackstone Club; Mississippian Staff '20; Greek Club; Ole Miss Managerial Staff.

Let it be said of him, "He was a good boy." We all liked H. A. and we're awful sorry he's not going to be with us next year.

J. C. HATHORN, B. S. University, Miss.

"At dawn across the ignorant hills he flashed his counsel wise."

Varsity Baseball '20; Odom Prize '20; Student Assistant in History '21; "Happy" caught for Ole Miss on the S. I. A. A. championship team. Dependable, and a hard worker, success is within his grasp.

LOIS E. HATHORN, B. S.
University, Miss.

"Smooth runs the water where the brook is deep."

Teachers Club; Varsity Basket Ball '19; French Club.

Exceeding wise, fair-spoken, and persuasive, one who accomplishes that which she desires.

M. B. HOWORTH, B. S.
West Point, Miss.

"O you chorus of indolent reviewers,
Look, I come to the test!"

Hermaean; Alpha Phi Epsilon; Ole Miss Engineers; "Ole Miss" Staff; Assistant in Physics; Technician in Biology; "Mississippian" Staff.

Howorth was at his best in the classroom. Who ever knew him to be unprepared on a lesson? He is a true disciple of work.

MYRA HUME, B. S. Oxford, Miss.

"She was a scholar, and a ripe and good one;
Exceeding wise, fair spoken, and persuading."

Blues; Secretary-Treasurer Senior Class; Greek Club; Ole Miss Staff.

Wisdom lurked within her stately brow and sometimes came forth to survey the region round about. 'Twas then we heard things strangely wise.

HUBERT S. LIPSCOMB, B. S.
University, Miss.

"And not in utter nakedness,
But in trailing clouds of glory do I come."

Kappa Sigma; Millsaps '17-'18; Y. M. C. A. Council '18-'19; Y. M. C. A. Cabinet '20-'21; Phi Sigma; Intercollegiate Debater '20; President Phi Sigma '20; A. A. A. H.; Scribblers of Sigma Upsilon; Editor-in-chief "Mississippian '20-'21; Cerycians; Debating Council; President Senior Class '21; Alpha Phi Epsilon.

When "Lip" first came among us we all took a look at his profile and decided that he was a man of super-mental abilities. Our decision has been more than verified.

J. D. LANGSTON, B. S. Tupelo, Miss.

"Wisdom is oft concealed in mean attire."

Mississippi College '16-'17; A. E. F. Club; American Legion; Y. M. C. A.; Hermaean.

As large in mind as in body. A fine chap, always happy, ever ready to please others, one who holds fast his place in the hearts of his friends.

DRANE LESTER, B. A. Batesville, Miss.

"He walked with winning grace
From easy effort to success."

President Junior Class; Scribblers; President Scribblers '21; Y. M. C. A. Cabinet and Council; Vice President Y. M. C. A. '21; Delegate to Blue Ridge '19; President "M" Club '20, '21; A. A. A. H.; Secretary-Treasurer A. A. A. H.; University Club; Varsity Basketball '20; Varsity Baseball, '18-'19-'20-'21; Captain Baseball Team '21; Greek Club; President Greek Club '19; President Latin Club '21; Annual Staff '19, '20; Editor-in-chief "Ole Miss" '21; "Mississippian" Staff '19-'20-'21 Editor-in-Chief "Mississippian" '20; "Mississippian" Board of Control '21; Hermaean; Alpha Phi Epsilon; Vice-President Hermaean '19; First Speaker Hermaean Anniversary '19; Inter-collegiate Debater '20-'21; University Representative M. I. O. A. '18-'19-'20; Winner M. I. O. A. '20; Vice-President Student Body '21; Gordon Hall Board of Control '21; Taylor Medal in Latin; American Legion; "Yellow Dogs;" One of University's Candidates for Rhodes Scholarship.

Drane has an excellent reputation in the classroom, in athletics, and in student activities. You never found him in the rear ranks of any meritorious cause.

WALLACE HOWD McLARTY, B. S. Water Valley, Miss.

"See how the world its veterans reward."

Varsity Football '19; Medical Club; Historian Senior Medical Class; Red and Blue; Orchestra '18-'19-'20; Cheer Leader '20-'21.

Not a "Beau Brummel", yet a "ladies man." "War Hoss" was quite an orator and parliamentarian.

W. A. KRAMER, B. S. Brookhaven, Miss.

"He holds fast the golden mean
And lives contented, therein."

One man who does not have to stay here four years to be remembered.

THOMPSON McCLELLAN, B. S.
West Point, Miss.

"One who never turns his back, but marches breast forward."

President Hermaean '20; Business Manager "Mississippian;" Red and Blue Club; National Committeeman Ole Miss Chapter Alpha Phi Epsilon; Y. M. C. A. Council and Cabinet; Secretary Y. M. C. A. Cabinet 1919-'20; Secretary Hermaean '19; Gordon Hall Board of Control '19-'20; "Mississippian" Board of Control '20; Secretary A. S. B. '19-'20; Elected Intercollegiate Debater '20; "Ole Miss" Managerial Staff '20; Junior Prom Dance Committee '20; Yellow Dogs; American Legion; Circulation and Asst. Business Mgr. "Mississippian" '20; Black Stone Club; Critic Hermaean '20.

"Sally" had a voracious appetite for student activities, and it is said he never suffered indigestion from over-indulgence.

LAVINIA McLAURIN, B. A.
Fayette, Miss.

"And yet a spirit still and bright
With something of an angel light."

Taylor Medal in Latin '18; Latin Club; Greek Club; Spanish Club.

One whose poise and self-possession mark her as an outstanding character. She has the happy faculty of always saying something when she speaks.

JOHN RILEY McDANIEL, Jr., M. D.
Pontotoc, Miss.

"Why should I worry when there is no cause?"

Medical Club; American Legion; Sec'y-Treasure Senior Medical Class.

"Peanuts" from the outside seemed to be a don't care sort of fellow; but there was more to him than you suspected.

FRANCIS PRATT McGAHEY, B. S.
Embry, Miss.

"Just wait until his ship comes sailing in."

Y. M. C. A. Council '18; Cabinet '19-'20-'21; Mississippian Staff '19; Phi Sigma; Intercollegiate Debator '19; Glee Club; President Glee Club '21; Senior Prom Committee '21; Ole Miss Quartet; Medical Club; Masonic Club.

'Mac" was at home anywhere you put him. A good student and a loyal friend he was liked by all who knew him.

MARY IRMA NICHOLSON, B. S.
Dixon, Miss.

"She dwelt among untrodden ways,
Among the springs of Dove."

A good student and bound to lead in cultured ranks among whatever people she may deign to live. We hope she may make for herself a record in life equally as good as the one she has made here.

RAYMOND BRYANT ZELLER, B. S.
Yazoo City, Miss.

"Maidens,—
Why should you worry whom you shall wed."

Vanderbilt '18; "Mississippian" Staff; American Legion; Greek Club; Hermaean; Alpha Phi Epsilon.

Since the day he got "spiculed" in biology laboratory we've had a sort of notion that Zellar is more or less eccentric. Whether or not you believe it he was a thinker.

HORACE DEVER PICKENS, B. A.
Toccopola, Miss.

"Perseverance is the key to success."

President West Side Tennis Club; Secretary Phi Sigma '20; Chaplain Phi Sigma '20; Debating Council; Y. M. C. A. Council, A. E. F. Club; Greek Club; Latin Club; American Legion.

He was from Pontotoc but did his best to overcome that handicap. Pickens was a tennis enthusiast, but could do other things well.

W. E. POTTS, B. S. Madison, Miss.

"By their works you shall know them."

Y. M. C. A. Council; Hermaean; Student Assistant in Business and Commerce; American Legion.

Here was a man worthy of confidence. He made few public speeches but you should hear him parlez-vous with the ladies.

GRANVILLE W. MATTOX, B. S.
Meridian, Miss.

"Along the cool sequestered vale of life
He keeps the noiseless tenor of his way."

Hermaean; American Legion; Spanish Club; A and M College '17.

Jake was a philosopher of the first magnitude—if you could but fathom his meanings. Stay with it, Jake, stay with it.

JAMES ROBERT HUSTON, B. S.
Tyro, Miss.

"True as a needle to the pole,
Or as a dial to the sun."

A. E. F. Club.

"My B. S. Will it see me safe through my journey or leave me bogged in the mire?"

SADIE HOPKINS, B. S.
Louisville, Miss.

"And Wisdom's self
Oft seeks to sweet retired solitude."

Y. W. C. A. Cabinet '17-'18-'20-'21; Mississippian Staff; President of French Club 1920-'21; Dramatic Club; Spanish Club; Latin Club.

To know her was to recognize her worth. "Sis" still believes that youth is everlasting.

VESTA MATTOX, B. S. Meridian, Miss.

"Books! 'tis dull and endless strife
Come hear the woodland linnet. How sweet his music!
On my life there's more wisdom in it."

Secretary Spanish Club; French Club; Alpha Theta Literary Society.

During her two years with us she has made many friends and learned the secret of making high grades with little effort. She conceals her thoughts as well as anybody and can express them better than many. She is a good talker as well as a good listener.

EVA PHELPS, B. S. McComb, Miss.

"Oh, blessed with temper whose unclouded ray,
Can make tomorrow as cheerful as today."

Taylor Medal in History; C. P. Tennis Club; M. S. M.

Vivacious, full of life and pep and never too tired to lead any undertaking that is worth while. She is usually happy and sees the bright side of everything. We admire her for her frankness of opinion.

HORACE HOUGLAND, B. S.
New Orleans, La.

"Can build castles in the air."

Delta Tau Delta; Red and Blue; A. A. A. H.; Y. M. C. A. Council '19-'20; "Ole Miss" Dance Committee '20; French Club; "Marionettes."

Likability plus ability was Horace through and through.

JONNIE ETHELYN SLOUGH, B. S.
Oxford, Miss.

"And give me music, music, food for those that trade in love."

Varsity Basketball '18, '19, '20, '21; Secretary Treasurer Sophomore Class; Vice-President French Club; French Club '20, '21; Historian Senior Class.

One to whom Nature has been lavish in her endowments. A girl universally admired, who has the faculty of making friends wherever sh egoes. Her artistic temperament dominates her actions and her personality stands out distinctly.

THOMAS JEFFERSON TUBB, B. S.
Amory, Miss.

"I'd rather be the first man among these fellows than second in Rome."

President A. S. B.; President Hermaean '20; President Alpha Phi Epsilon '21; President Sophomore Class; Sec'y Gordon Hall Boarding Club; Secretary American Legion; Y. M. C. A. Cabinet 1920; Treasurer Y. M. C. A. '20-'21; Gordon Hall Board of Control '19-'20; A. A. A. H.; Executive Committee of track fund; Editorial staff Ole Miss '20-'21; Masonic Club; Mississippian Board of Control '20-'21; Executive Committee of American Legion '20; Scrub Football '17; Yellow Dogs; First Speaker Hermaean Anniversary '20; Intercollegiate Debater '21.

"Every Tubb must stand on its own bottom."—Tubb.

He has done this ever since he was a Freshman.

ROBERT W. SCOTT, B. S.

Oxford, Miss.

"No one knows what he can do till he tries."

Chemistry Club '15-'16-'17; Greek Club '20-'21; Teachers Club '20-'21; American Legion; A. E. F. Club.

He came, he saw, he conquered.

JANICE WILLARD MAULDIN, B. A.

Pontotoc, Miss.

"Faithful through endless confusion—
Loyal and honest, sincere."

Historian Junior Class; Y. W. C. A. Cabinet '20-'21; Spanish Club; Greek Club; "Ole Miss" Board of Control '21-'21; "Ole Miss" Staff '20-'21; Honor Council '20; J. U. G.

Diligent, conscientious, upright, she lets no opportunity pass unheeded. Her individuality shines out as do her accomplishments and in one accomplishment she excels—Mathematics.

PAUL ROGERS, B. S.

Ackerman, Miss.

"Tout bien ou rien."

Phi Sigma; Y. M. C. A. Council '19-'20; Mississippian Board of Control '19; Orchestra '18; Band '19; French Club; President of French Club '20; President of Spanish Club '20-'21; Cerycians; Mississippian Staff; Assistant Editor-in-chief "Ole-Miss"; Alpha Phi Epsilon.

Though slightly aesthetic in temperment and revelling in oriental dreams he is a lover of the best the world has to offer and a seeker after truth and wisdom.

MISS LYNDA RAMEY, B. S.

Oxford, Miss

"Happy art thou, as if every day thou
Hadst picked up a horse shoe."

Spanish Club.

Being a citizen of Oxford we are indeed surprised at her wisdom. She was a remarkable student and a loyal supporter of "Ole Miss."

JAMES MELVIN ROWSEY, B. S.
Laurel, Miss.

"He did not beat back the current,
Yet he was not drowned in its waters."

American Legion; Greek Club; Varsity Track Team '19-'20; "M" Club; Captain Track Team '20; Phi Sigma; Y. M. C. A. Council.

Rowsey worked well for Ole Miss, we're hoping he'll do as well, nay, better, in the great school of experience.

EARL WATKINS RUSSELL, B. S.
Magee, Miss.

"And master of himself though China fall."

Mississippi College '18-'19; Class Basketball and Baseball '18; Trotter Medal '19; Pharmaceutical Association; Simpson County Club.

Another Mississippi College man who's outgrown his training. He is indeed one of the best-liked men on the campus.

EDWARD LEE RUSSELL, B. S.
Memphis, Tenn.

"Excelsior".

Milsaps College; Pi Kappa Alpha; Sec.-Treas A. E. F. Club; Vice-President Phi Sigma; Anniversary Speaker, Reporter, Chaplain Phi Sigma; Alpha Phi Epsilon; American Legion; "Ole Miss" Staff; Medical Club; Y. M. C. A. Council; "Mississippian" Board of Control.

A grasping mind and courage to do or say what he thinks regardless of the multitude. He looked for the right and not for popularity.

ARNOLD HENRY SCOTT, B. S.
Lucedale, Miss.

"We will now discuss the experiment in a little more detail."

Taylor Medal in Physics '20; Y. M. C. A. Council '19-'20; Y. M. C. A. Cabinet '21; Student Assistant in Physics '19-'20-'21; Delegate to Student Volunteer Convention, Des Moines '20; French Club; Hermaean; Alpha Phi Epsilon; Orchestra; Treasurer American Legion '20.

One who was a shark in the sciences. He did not follow the crowd when he thought that it was in the wrong.

Class History

We're not the best of classes
  And to greatness stake no claims;
We belong among the masses,
  We're just plain folks, with aims,
    Like the rest.

Sometimes we've slid through "gravies",
  Sometimes studied as we should,
Tho' when we worked we had to,
  And we played whene're we could,
    Like the rest.

We've had the usual mixtures
  Of which each class gets its share,
Athletes, poets, lovers, "fixtures",
  And here and there an "I-Don't-Care",
    Like the rest.

And in numbers we're not many,
  In rank like those you've seen;
As Sophs we were wise as any,
  And when Freshmen—green,
    Like the rest.

Though the class has scored no vict'ry,
  Yet, each must make his choice,
And may he gain his goal the—sky mark,
  And we'll say as in one voice,
    "That he's not like the Rest."

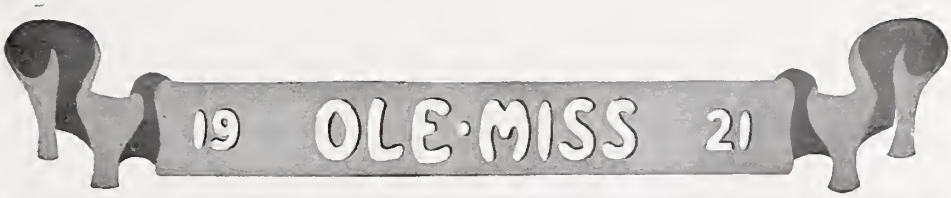

Junior Class

OFFICERS

CALVIN BARBOUR ..... *President*
EMY LOU PRICE ..... *Vice-President*
BEN MIDDLETON ..... *Secretary-Treasurer*
MARY HUME ..... *Historian*

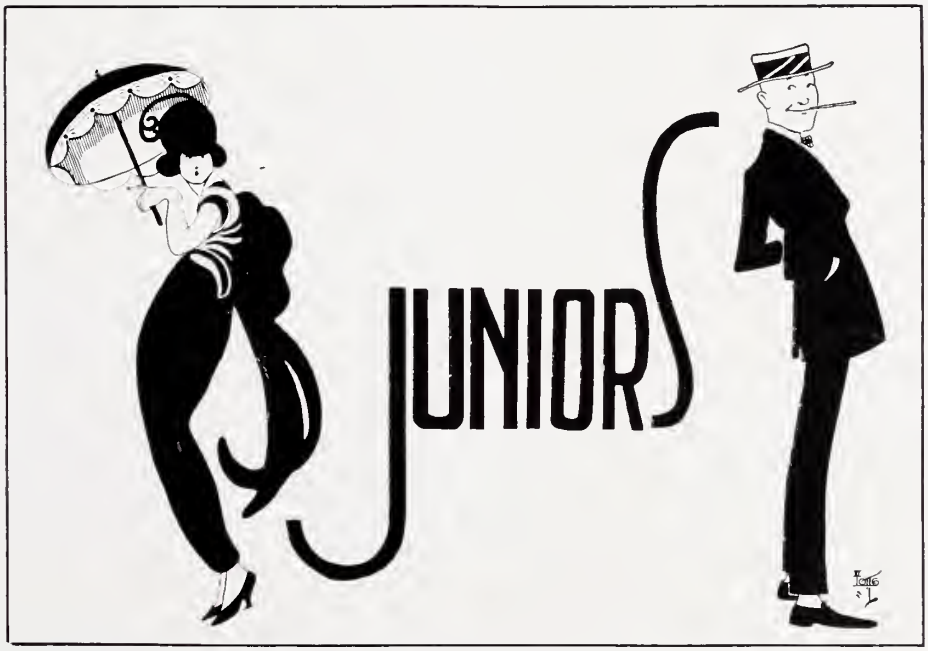

CALVIN C. BARBOUR, Jr., B. S.
Vicksburg, Miss.
President Junior Class '21; Chairman Junior Prom Dance Committee '21; B. B. B. Club; Scrub Football '18; Varsity Football '19-'20; Varsity Baseball '19-'20; Hermaean.

ALBERT YATES BROWN, B. S.
Lula, Miss.
Hermaean Literary Society '20-'21; Alpha Phi Epsilon '21; Y. M. C. A. Council '21; Cerycians.

KATIE LEE BARRY, B. S.
WaterValley, Miss.
Y. W. C. A. Cabinet '18-'19; M. S. C. W. '19-'20; Y. C. Club; Music Club.

H. L. HARRIS, B. S.
Jackson, Miss
Millsaps; Spanish Club, French Club, A. E. F. Club.

ELIZABETH BRANHAM, B. A.
University, Miss.
Vanderbilt '16-'17; '17-'18; K. A. O.; Blues; Scribblers '17-'18.

WILLIAM A. LONG, B. S.
Hazlehurst, Miss.
Y. M. C. A. Council; Hermaean; Scribblers of Sigma Upsilon; Ass't Art Editor Ole Miss '19, '20; Art Editor Ole Miss '21; News Editor Mississippian '21; B. B. B.; Ole Miss Quartet; Ass't Librarian '19, '20; A. A. A. H.; Marionettes.

S. J. CLENDINNING, B. S. McComb, Miss.
Y. M. C. A. Council '19; Y. M. C. A. Cabinet '21; Secretary Gordon Hall Board of Control '20; Blackstone Club; Second Speaker Hermaean Anniversary '19; Freshman Medal of Hermaean Chapter '19; Inter-Collegiate Debater '21; Inter-Society Debater '21; Historian Sophomore Class '19; "Mississippian" Staff '20; Alpha Phi Epsilon; Treasurer Hermaean '20; American Legion.

NORRIS C. HODGE, B. S. Oxford, Miss.
Y. M. C. A. Council '18; Phi Sigma; Treasurer Phi Sigma '21.

JOHN MONEY BREWER, B. S.
Black Hawk, Miss.
Hermaean Literary Society '19-'21; Honor Council Junior Law Class; Blackstone Club '21; Y. M. C. A. Council '21; Secretary Hermaean '20; Alpha Phi Epsilon '19-'21; Intercollegiate Debating Council '21.

MARY RITCHEY HUME, B. S.
University, Miss.
Vice-President Freshman Class; Taylor Medal in Math. '20; Historian Junior Class; Blues '19-'20.

LUCY ELLIOTT, B. S. Wayside, Miss.
Miss. Synodical College '20; Jno. E. Anderson Bible Medal '19; Sec. of Y. W. C. A. '19 at M. S. C.

MARGARET MOODY, B. A.
Grenada, Miss.
Grenada College '18-'19, '19-'20; P. O. J.; T. G. C.; H. C.; Blues.

BIRDIE KITCHELL, B. A.
Abbeville, La.
Y. M. C. A. Cabinet '19-'20; Treasurer Y. W. C. A. '20-'21; Greek Club; C. P. C.

BEN F. MIDDLETON, B. S.
Sartartia, Miss.
Secretary and Treasurer Junior Class.

AMEL MERTON UNGER, B. S.
West Point, Miss.

WILLIAM HARALSON, B. S.
Meridian, Miss.
Intercollegiate Debater '21; Mississippian Staff; Ole Miss Board of Control; Ole Miss Staff; President of Blackstone Club; Scrub Football '20; Class Football '20; Hermaean; A. E. F. Club; A. A. A. H.; American Legion; Alpha Phi Epsilon.

J. T. MEEK, B. S. Koscusko, Miss.
French Club.

EDGAR WIGGINS WAUGH, B. A.
Sallis, Miss.
Hermaean Literary Society '19-'20-'21; Third Speaker Hermaean Anniversary '21; Alpha Phi Epsilon '21; Greek Club '20-'21; Latin Club '21; "Mississippian" Staff '20-'21; Y. M. C. A. Council '20.

OUIDA PRICE, B. S. Kosciusko, Miss.
Y. W. C. A. Cabinet '18-'19; '19-'20; President Y. W. C. A. '20-'21; Mississippian Staff; Annual Staff; French Club; Blue Ridge Delegate.

ELIZABETH SMITH, B. S.
New Albany, Miss.
Honor Council '20; C. P. C.

LOIS RICHMOND, B. S.
Covington, Tenn.
Mississippi Synodical College '18-'19; '20-'21; Latin Club; Spanish Club.

ELLA SISLER, B. A. WaterValley, Miss.
Ole Misses; Historian Freshman Class; Varsity Basket Ball '19-'20; Manager Basket Ball '19-'20.

ROY SCOTT, B. S. Lake Cormovant, Miss.
M. S. C. W. '18-'19; '19-'20.

R. T. WALKER, B. S.
Magee, Miss.
Vice-President Pre-Medical class; Glee Club; Secretary Phi Sigma '19.

GLADYS SHORT, B. A. Oxford, Miss.
Piano-Orchestra '19; Spanish Club; Secretary Treasurer Latin Club.

CLINTON HOWARD WILLIAMS, B. S., LL. B. Coldwater, Miss.
Y. M. C. A. Council; Hermaean; Blackstone Club; Parliamentarian of Hermaean; Alpha Phi Epsilon.

LOUIS IRVING DAILEY, B. S. Torrance, Miss.
Hermaean; Alpha Phi Epsilon; B. B. B. Club; Y. M. C. A. Council.

EVERN JONES, B. S. Lucedale, Miss.
Commander of the Ole Miss Post, American Legion '19-'20; A. E. F. Club; Alpha Phi Epsilon; Hermaean Literary Society; Board of Control of The Mississippian.

MARY HELEN WASSON, B. S. Kosciusko, Miss.
Y. W. C. A. Cabinet '20; Manager Co-Ed Basketball; Marionettes.

JOSEPH DU BOIS LIPSCOMB, B. S. University, Miss.
Alpha Phi Epsilon; Y. M. C. A. Council; President, Vice-President Hermaean; Historian Cerycian Club; Treasurer American Legion; "Mississippian" Staff.

EUGENE HENDRIX GARNER, B. S.
Sidon, Miss.
Hermaean; Y. M. C. A. Council; Class Football; Cerycian Club.

PAULINE WILLIAMSON, B. S.
Watervalley, Miss.
Vice-President Y. W. C. A. '20-'21.

MARJORIE SCOTT, B. S.
Lucedale, Miss.
Greek Club; Alpha Theta; C. P. C.; Y. W. C. A. Cabinet '20.

ROBERT W. THOMPSON, B. S.
Lumberton, Miss.
President Freshman Class '18-'19; Y. M. C. A. Council; B. B. Club; Scrub Basketball; Hermaean; A. S. B. O. '19; Debating Council '20; Varsity Football '20; Mississippian Board of Control '21; Gordon Hall Board of Control '21; Y. M. C. A. Cabinet; Circulation Manager Mississippian; Alpha Phi Epsilon; Spanish Club; Hermaean Anniversary Speaker.

RUTH ELIZABETH SISLER, B. A.
Watervalley, Miss.
Ole Misses; Honor Council '20; Greek Club; Latin Club.

W. B. POTTS, B. S. Columbus, Miss.

OYD CURRIE, B. S. Magee, Miss.
Millsaps, Simpson County Club.

Junior Class History

F—irst of October ('twas in wartime)
R—olled around year nineteen eighteen;
E—ntered thru the Ole Miss portals
S—A. T. C's clad in khaki,
H—ow their conduct matched the verdure,
M—anly boys and modest maidens
A—nswered to the first year's roll call;
N—ation's hope and state's dependence.

"S—pare the hair-brush, spoil the Freshman"
O—nly thought now in their craniums,
P—laced there by the present Juniors,
H—igh and haughty, mighty Juniors!
O—verall-clad, proud and wrathful
M—ove they now about the campus
O—n the trail of some poor culprit,
R—eaping for imprudent actions,
E—ndless, heartless, woeful, vengeance.

J—udge us not by former folly,
U—nsophisticated folly,
N—ow at last we see past foibles
I—n the light that others saw them;
O—nly now we have begun to
R—ealize life's more serious phases.

—HISTORIAN

Sophmore Class Officers

F. B. JACKSON ..... *President*
A. C. BARRET ..... *Vice-President*
MINNIE E. NEWTON ..... *Secretary-Treasurer*
C. C. RATCLIFF ..... *Historian*

Sophomore Class

Sophomore Class Roll

Henry Thomas Aardweg
Durward W. Aiken
George Edward Alexander
Mose J. Allison
John D. Allison
H. R. Anderson
George L. Arrington
Frank Artz
James J. Aycock
S. L. Bailey
Mineola Bailey
W. L. Bankston
Ashton C. Barrett
James Wesley Barkley
Zara Beadles
R. N. Beck
James W. Bell, Jr.
Charles Robert Berry
T. T. Burchitt
Glen Brown
Kirby Knapp Bryant
Frank J. Buchanan
T. B. Butler
Earnest Eugene Cammack
Murray S. Causey
Ruth Smith Clark
Wade H. Creekmaore
Philip Davidson
F. B. Davidson
Charles L. Denton
Clyde Beaman Edwards
Gabriel H. Engerrand
S. R. Eskridge
Jane Campbell Foote
Dolph G. Galloway
John F. Gibson
David C. Gray
James W. Guthrie
Robert Leonard Hardee
H. B. Herring
Eva May Hoggatt
W. R. Holmes
J. Scott Huston
John F. Howell
Forest B. Jackson
Charles Paul Jones
Earl D. Jones
Gratz Jones
Thomas Bartlett Jones
William Barton Jones
Norman Kelly
Tom B. Kimbrough
Wortley Kirkwood
LaVergne Lamar
James C. Lampkin
Lena Lemasson
J. C. Leveck
Arthur B. Lewis
H. B. Lingle
Jacob W. Lindsey
L. L. Lockard
Mae A. Martin
Ike S. Mackswell
Theo E. Mitchell
William G. Mize
J. L. Montgomery
Lucille Morgan
W. Pratt Moseley
Lillie May McElroy
H. R. McGowan
Thomas I. McKee
Charles R. Nelson
Ben L. Newell
Ethel Newton
E. D. Oakley
Isaac W. Park
John L. Paine
Onie Peebles
Lydia Elizabeth Philips
Myrtle Lucille Price
C. C. Ratcliff
L. D. Ratcliff
D. T. Ritchie
W. W. Rivers
Gladys Ray Roberson
G. W. Robertson
H. D. Robinson
George W. Rogers
Simon Rosenthal
Austin R. Sarton
Reuben Sawyer
Robert I. Schwartz
Arthur Earl Scruggs
P. Q. Simmons
Glenn Sims
Forrest J. Smith
Katherine B. Smith
Monroe D. Smith
Oron D. Spratling
Henry Grady Stamper
A. L. Standford
Cameron Stevenson
W. M. Taylor
Lindsey O. Todd
G. C. Triplett
F. H. Tyner
James P. Walker
Mary Hellen Wasson
Walter L. Wilhelm
James Madison Williams
John Holly Williams
Malcolm Dewey Williams
J. A. Wilson
Walter F. Woolard
Howard H. Yawn
Wirt A. Yerger

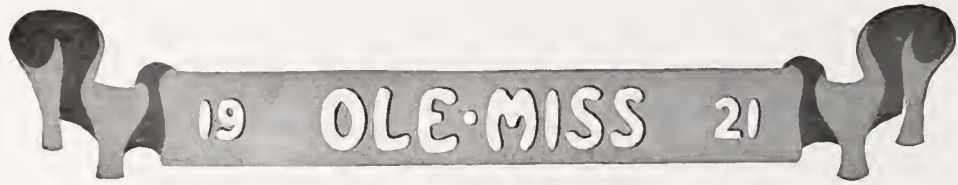

Freshman Literary Class Officers

J. A. STOVALL ..... *President*
J. H. HEWES ..... *Vice-President*
MELVINA HUNT ..... *Secretary and Treasurer*
I. M. BRANDON ..... *Historian*

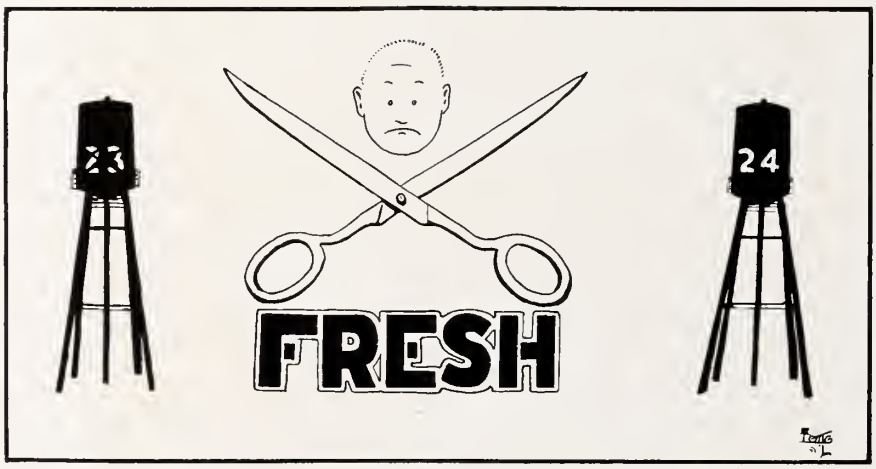

FRESHMAN CLASS

Freshman Literary Class

Mary Catheda Aardweg
Isabel Ainsworth
T. Ainsworth
Max D. Alexander
Beatrice Bailey
Ben Gray Barringer
T. J. Barkley
William Marion Barrow
Benjamin F. Beckham
William A. Bell
Dick Bell
Raymond Birchett
Clayton Morris Boone
Irving M. Boone
James Daniel Bowles
Robert Duncan Bowles
J. A. Bostick
James M. Brandon
John William Bridger
William Wallace Briggance
Sam L. Brister
Barry Brown
Nolan Bruce
Ruby Doyle Brummitt
Josie Burns
Franklin J. Bryan
Charles E. Buckhanan
Earl Burkes
Ernest Burkes
Rex Lamar Burrows
Edwin Ross Butler
Edna Buzbee
Frank H. Caldwell
David J. Calahan
Moody Calloway
Walter Dale Cannon
Everett Caradine
Caley C. Cargile
Mary Florence Carnathan
Van A. Cavett
George B. Chaney
Eugene Singleton Clark
David Womack Colbert
Eugene Corbett Conn
Alford R. Cook
W. H. Cooper
John J. Corliss
John Albert Crawford
Benjamin Claud Cromer
Robert Jones Crimes
John Galloway Curtis
Curtis Gray Davis
Harry L. Davis
F. V. Davis
Dagma Dent
Benton Dickerson
Norma E. Dickey
A. Donaldson
Myra L. Dunlap
Anne Lorette Eads
Mary Elmore
J. L. Eskridge
O. D. Eubanks
Robert M. Farr
J. H. Feemster
James D. Ferguson
Mrs. Allye J. Fisackerly
S. G. Flowers
Dennis B. Furr
P. B. Furr
William Buford Furr
Earl Galloway
Ottis D. Gardner
Stanford Charles Gladden
Joe Godwin
Lucile Hathorn
Francis E. Hall
Lewis Franklin Hall
Percy Talmadge Hambrick
James C. Hardy
W. S. Harkins
S. D. Harris
W. G. Harrison
Vardaman Hart
Lucle Hathorn
Joe Willie Herring
Gaston Hughes
M. F. Hunt
Leila Ivy
Mirriam Jackson
O. Shaw Johnson
P. Z. Jones
Robert David Jones
Schley H. Jones
Paul M. Kamp
E. L. Kennedy
W. Ross Kennedy
Annie May Kinkannon
J. M. Lampton
Ralph L. Landrum
Victor L. Lee
Ethel Llewellen
C. W. Linton
Maddie Louise Lipscomb
Charles Long
Thomas O. Mabry
Arthur A. Madden
Eugene Manning
John R. Markette
Mabel Lynn Markette
Fred Marshall
Ellen Elizabeth Martin
Olive Mauldin
T. L. Mitchell
Gid C. Montjoy
Julian Morrison
Lonnie Moseley
John S. Murdock
John B. McEllroy
Edmond D. McFadden
Duncan D. McInnis
Robert T. McLaurin
James B. McRai
J. S. Naul
John Edward Nickey
Everett Nixon
H. L. Ott
Paul Pace
Annie Grace Parks
J. E. Patton
William E. Piller
M. A. Pickford
A. Laurence Porter
Merle Poiner
Edwin Clyde Ramer
A. P. Ramey
Edwin Ray
Hugh Reeves
Homer Quitman Ritchie
J. A. Rowan
J. Bedford Russell
T. G. Seale
John William Shackleford
Viola Gladys Shaw
Lytle Boone Shelton
Mary Lee Slocum
Hazel Smith
Holmes L. Smith
Myrle Richard Smith
Franklin Chilton Spaulding
J. Dudley Stennis
Perry Steavens
J. A. Stovall
Eva Strahan
Malone C. Stroud
George M. Sugg
Sherman W. Swalm
E. M. Tartt
Louise Terrell
H. E. Terry
Frank G. Thomas
Robert Tibbs
William Robert Trimm
H. S. Tucker
Willeen Tull
Leroy Tunnell
Myron Tuffitt
Dell Martin Vardaman
W. C. Waldrop
Cena Walker
Minnie Lou Walker
Wendell H. Wall
Honor Louise Webster
James M. White
Garland H. Williams

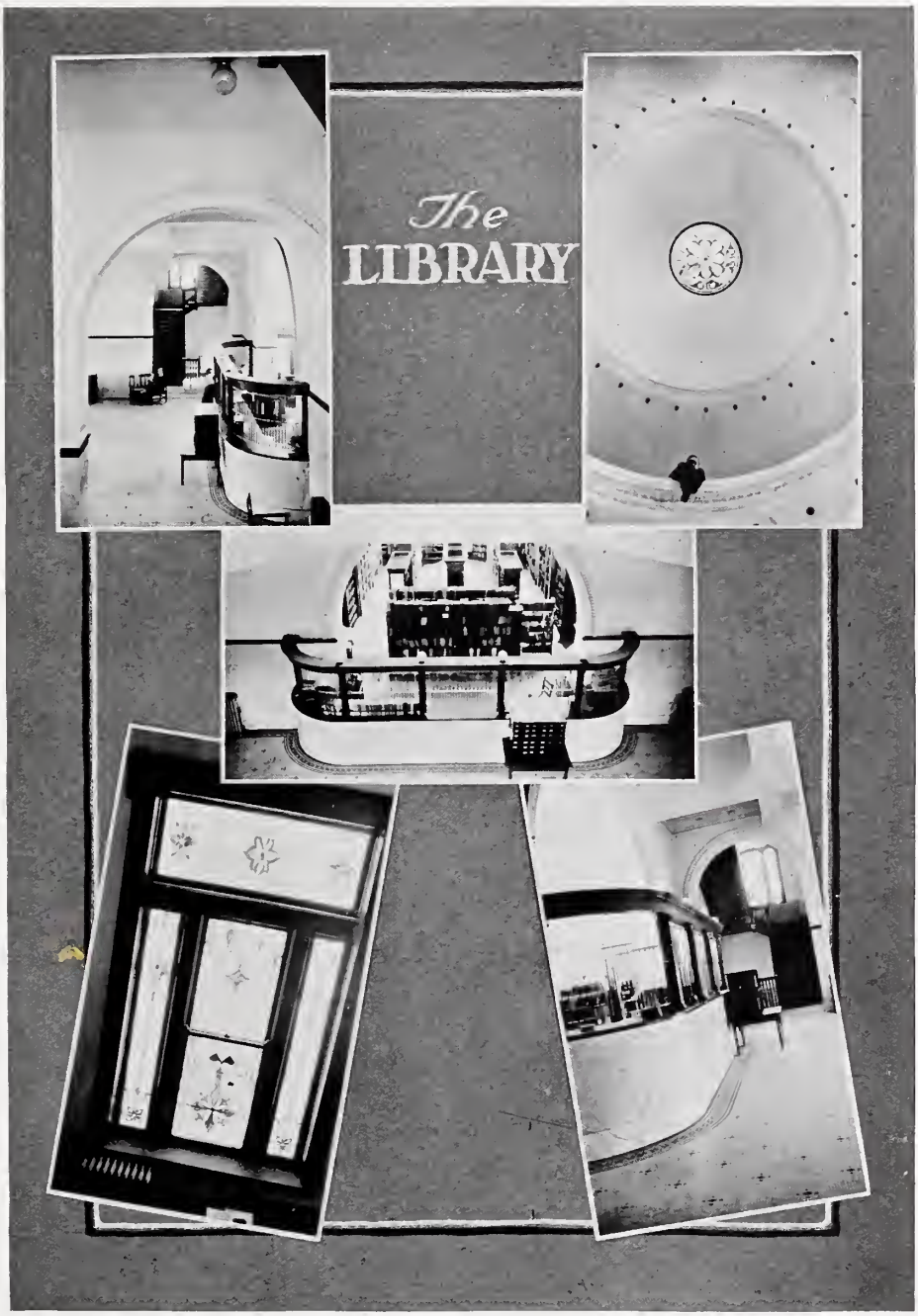
The
LIBRARY

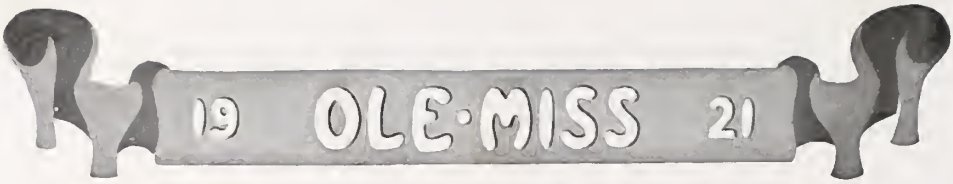

Senior Medical Class Officers

J. S. SHIPMAN ..... *President*
M. W. HOLEHAN ..... *Vice-President*
W. H. McCLARY ..... *Historian*
W. L. REID ..... *Secretary and Treasurer*

SIEGFRIED B. BEIKER, M. D.
Cullman, Ala.

"I love tranquil solitude
And such society
As is quiet, wise and good."

Secretary Masonic Club; Vice-President Senior Medical Class; American Legion; Medical Club.

"Beik" is just simply one of these "Genius will out" cases.

C. E. CATCHINGS, M. D. Woodville, Miss.

"A sudden thought strikes me,—let us swear an eternal friendship."

Medical Club; Masonic Club; B. S. A. & M. College.

Let's all gather around and sing "For he's a jolly good fellow". Yes, that's "Charlie" Catchings.

NOLAN STEWART DICKSON, M. D.
Woodville, Miss.

"Born for success he seemed,
With grace to win, with heart to hold"

Masonic Club; Medical Club; B. S. A. and M. College; American Legion.

"Dick" outgrew A. and M., aspired to higher things, and decided to get an Education.

M. W. HOLEHAN, M. D.
Batesville, Miss.

"Solid men make no long orations."

B. S. Mississippi College '19; Sec-Treas. Medical Club '21; Y. M. C. A. Council '21.

He needs no trumpet to advertise his merits, they speak for themselves.

T. P. McGAHEY, M. D. Embry, Miss.
"The hills of manhood wear a noble face."
Phi Sigma; Intercollegiate Debater '19; "Mississippian" Staff '20; Y. M. C. A. Cabinet '20, '21; Masonic Club; Medical Club; Ole Miss Quartette; Senior Prom Dance Committee.
Who ever saw the man that didn't like "Mac?" Well, he was always "doing things" that was the reason.

WALLACE HOWD McLARTY, M. D.
Water Valley, Miss.
"Much more a noble and right generous mind
To virtuous moods inclined."
Varsity Football '19; Red and Blue Club; Orchestra '18-'19-'20; Cheer Leader '20-'21; Historian Senior Medical Class; Medical Club.
Did you ever hear "War Hoss" lead a yell? If he becomes as efficient a doctor as he has been Cheer Leader, he'll be a howling success!

GRANVILLE S. RAMSEY, M. D.
Collins, Miss.
"Write me as one who loves his fellow-men."
Medical Club; Red and Blue; Crow's Nest Club; Executive Committee A. S. B.; Scrub Baseball '20; Masonic Club.
In love, out of love and back again is what you will find "George" Ramsey.

W. L. REID, M. D. Toccopola, Miss.
"Of science and logic he chatters as fine and as fast as he can."
Vice-President Medical Club.
One of the steadiest men we knew. "Doc" had a habit of mastering things.

LEIGHTON W. RAY, M. D.
Kosciusko, Miss.

"Oh, with temper whose unclouded ray
Can make tomorrow cheerful as today."

Mississippi College '13-'14; U. S. Navy '17-'19; B. S. University of Mississippi '20; American Legion; President Medical Club '21.

Jolly. Likable, good-for-nothing "Peter" Ray will carve on you and me and turkey with equal ease!

JAMES SHELBY SHIPMAN, M. D.
Ruleville, Miss.

"Gie fools their silks and knaves their wine,
A man's a man for a' that!"

B. A. Millsaps College 1918; President Y. M. C. A. '21; Chairman Mission Committee '20; President Senior Medical Class '21; Scribblers '20-'21; Phi Sigma '20; "Mississippian" Staff '21; Medical Club '20-'21; Phi Kappa Alpha.

A man known, loved, and liked by all. Success to him is a matter of course.

M. C. WIGGINTON, M. D.
Rara Avis, Miss.

"Great thoughts, great feelings came to him,
Like instincts, unawares."

Medical Club; American Legion; Masonic Club; Student Assistant in Anatomy '21.

A brilliant student who will not have to be given a place in the world—he'll make one for himself.

L. C. HENDERSON, M. D.
Potts Camp, Miss.

"Seas roll to waft me, suns to light me rise;
My footstool earth, my canopy the skies."

Football '17; Basketball, '18-'19-'20-'21; Captain Basketball Team, '21; Baseball, '19-'20-'21; Phi Sigma; Medical Club; American Legion.

A combination of Doctor and basketball star is to be respected—that's Louis.

J. R. McDANIEL, M. D. Pontotoc, Miss.

"If I can't have a bushel of silver
I'll do with a barrel of gold."

American Legion; Medical Club.

Where "Peanuts" was, passimism could not remain. He was inherently an optimist.

J. T. WALLACE, Jr., M. D.
Clinton, Miss.

"And he whistled at his work."

B. S. Mississippi College '17; Principal Charleston High School '18; Principal Hamilton High School '19; Medical Club '20-'21; Orchestra '20-'21.

Wallace whistles and works in equal quantities, and he does both constantly. He is about fifty per cent energy and about fifty per cent ability.

JAMES HOLLINE LIPSEY, M. D.
Clinton, Miss.

"He lives to build, not to boast."

Mississippi College '15-'16-'17; Varsity Baseball M. C.; Philomathean; Medical Club; B. S. Miss. College '21.

A man who outlived his early training and became a real Ole Miss man.

B. WILBUR McNEASE, M. D.
Indianola, Miss.

"His pensive cheek and pondering brow,
Told more than he was wont avow."

Delta Tau Delta; Red and Blue Club; "M" Club; Varsity Baseball '20-'21; President Junior Medical Class '20; Crow's Nest Club; Medical Club; Y. M. C. A. Council '18-'19-'20; "M" Club Dance Committee '21; Junior Prom Dance Committee '20-'21; Gordon Hall Board of Control '19-'20; "Ole Miss" Board of Control. He was a fine lad, was "Mac." He could twirl a ball and also a girl if the music was good. And because of these talents we've always wondered why he studied medicine.

Officers of Junior Medical Class

L. C. FEEMSTER ..... *President*
P. E. HOLLADAY ..... *Vice-President*
MISS ANNETTE MEBANE ..... *Secretary-Treasurer*
J. E. BROWN ..... *Historian*

JOHN B. CROSS, M. D.
B. S. Mississippi College '19; Medical Club '21; Y. M. C. A. '21; Jara-Jara Club '21.

L. C. FEEMSTER, M. D. Tupelo, Miss.
Medical Club '21; President Junior Medical Class '21; Y. M. C. A. Council '20, '21; Jara-Jara Club '21.

CHARLES M. OBERSCHMIDT, M. D.
Austin College, Sherman, Tex., '19-'20; Medical Club '21; "Ole Miss" Jazz Orchestra '21; Jara-Jara Club '21.

B. O. McDANIEL, M. D.
Oxford, Miss.
Varsity Football '19-'20-'21; Varsity Basketball '19-'20; Medical Club '21; Jara-Jara Club '21.

CHARLES V. TOWNSEND, M. D.
Meridian, Miss.
Medical Club '21; Y. M. C. A. '21; Jara-Jara Club '21.

GEORGE C. FARRISH, M. D.
Cruger, Miss.
Medical Club '21; A. E. F. Club '20-'21; Sec.-Treas. American Legion '20; Vice-President American Legion '21; Hermaean Literary Society '20; Y. M. C. A. '20-'21; Jara-Jara Club '21.

J. E. BROWN, Jr., M. D.
Blue Mountain, Miss.
Historian Junior Medical Class '21; Medical Club '21; Y. M. C. A. '20-'21; Jara-Jara Club '21.

R. MILTON SMITH, M. D.
Osceola, Ark.
Medical Club '21; Censor Hermaean Literary Society '19-'20; Alpha Phi Epsilon '21; Spanish Club '20; Y. M. C. A. '19-'20-'21; Jara-Jara Club '21.

DANIEL ROY McINTYRE, M. D.
Johns, Miss.
Medical Club '21; Censor Phi Sigma '19; Spanish Club '20; Y. M. C. A. '20; Jara-Jara Club '21.

J. P. CULPEPPER, Jr., M. D.
Poplarville, Miss.
B. A. Clark Memorial College '16; Y. M. C. A. Council '21; Medical Club '21; Hermaean Literary Society '20; Jara-Jara Club '21.

JOHN RILEY McDANIEL, Jr., M. D.
Pontotoc, Miss.
"Why srould I worry when there is no cause?"
Medical Club; American Legion; Sec'y-Treasurer Senior Medical Class.
"Peanuts" from the outside seemed to be a don"t care sort of fellow; but there was more to him than you suspected.

ALITA ROWE, M. D.
Varsity Basketball '20-'21; Medical Club; M. S. C. W. '19.

W. E. FRASHEUR, M. D. Oxford, Miss.
American Legion; Medical Club.

EDWARD LEE RUSSELL, M. D.
Memphis, Tenn.
Millsaps College; Pi Kappa Alpha; Sec. Treas. A. E. F. Club; Vice-Presndent Phi Sigma; Anniversary Speaker, Reporter, Chaplain Phi Sigma; Alpha Phi Epsilon; American Legion; "Ole Miss" Staff; Medical Club; Y. M. C. A. Council; "Mississippian" Board of Control.

ANNETTE MEBANE, M. D.
Hickory Flat, Miss.
Y. W. C. A. Cabinet; Mississippian Staff; Honor Council; M. S. M. Greek Club; Student Assist. in Biology '20; Secretary-Treas. Junior Medical Class; Treasurer A. S. B. O.

J. S. REYNOLDS, Meridian, Miss.
Phi Sigma; Medical Club.

TURNER ASHBY WOODSON, M. D.
Vicksburg, Miss.
Delta Tau Delta; Red and Blue; A. A. A. H.; Medical Club; Junior Prom Dance Committee '21; Sewanee '16.

GEORGE A. CAMPBELL, M. D.
Kosciusko, Miss.
Medical Club.

Officers of Pre-Medical Class

C. L. DENTON ..... *President*
T. I. McREE ..... Vice-President
C. W. LINTON ..... *Secretary-Treasurer*

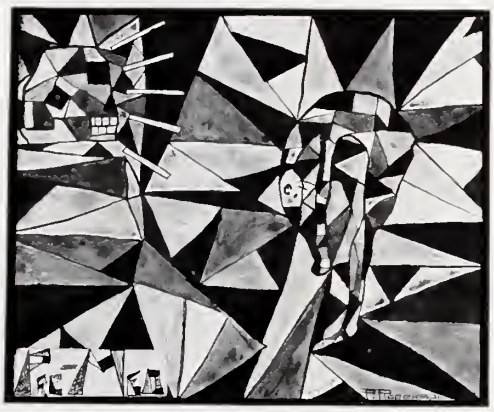

PRE-MEDICAL CLASS

Pre-Medical Roll

D. G. Galloway
T. C. Mitchell
E. C. Cammock
J. L. Montgomery
M. S. Causey
S. L. Bailey
W. C. Waldrop
K. K. Bryant
R. T. Walker
O. D. Spratling
A. Y. Donaldson
W. R. Kennedy
T. Ainsworth
J. B. Dickerson
O. A. Eubanks
C. M. Stroud
W. H. Oliphant
M. B. Howarth
G. W. Mattox
M. D. Smith
W. B. Furr
A. L. Stanford
C. W. Linton
T. I. McRee
E. C. Ramer
J. C. Crawford
Ben Newell
G. L. Arlington
J. W. Schackleford
W. L. Wilhelm
J. C. Denton

Senior Law Class Officers

J. C. Jourdan ..... *President*

C. C. Phillips ..... *Vice-President*

Mrs. I. E. Peebles ..... *Secretary-Treasurer*

I. E. Peebles ..... *Historian*

GUY AMSLER, LL. B.

Leakesville, Miss.

"I am lord of all I survey."

Masonic Club; Hermaean; Alpha Phi Epsilon; District Attorney of Practice Court; Scrub Baseball '20; Varsity Football '20; Scrub Basketball '20; M. Club.

As District Attorney he earned the fear and admiration of the criminals of University County. He thinks he can do a thing whether he can or not.

CHESTER W. AUSTIN, LL. B.

Tupelo, Miss.

"I dare do all that may become a man.
Who dares do more?"

Masonic Club; Blackstone Club; Hermaean; American Legion.

If his height is indicative of his genius we shall expect to see him reach the utmost pinnacle of fame.

R. X. WILLIAMS, LL. B. Oxford, Miss.

"No solemn sanctimonious face I pull."

Robert X. had a heart as big as the world itself. When we won a game, his picture show was our's.

D. W. BROWN, LL. B.

Ratliff, Miss.

"True friendships laws are by this man exprest—"

B. S., A. and M. College; Masonic Club; Blackstone Club; A. E. F. Club.

Brown with his corn cob pipe and cheerful disposition was a good dispeller of the blues.

ISAAC FULTON BELL, LL. B.
Tchula, Miss.

"Ennobling this dull pomp
By contemplation of diviner things."

President Phi Sigma; Vice-President Phi Sigma; Inter-Collegiate Debater '21; Blackstone Club; Mississippi Legislature.

Bell's splendid executive ability has made him respected by all.

BRAXTON L. CURRIE, LL. B.
Harpersville, Miss.

"Don't seem the sort of man, do I, as might be the pal of kings?"

Hermaean; Blackstone Club; Representative State Legislature from Leake County.

Not a Switzer yet a yodler. Currie was a law-maker and a man of worth.

HAVILAH PRICE CURD, LL. B.
Holly Springs, Miss.

"Be gone my cases, I give you to the winds."

President Red and Blue '20; Chairman Junior Prom Dance Committee '20; Manager Football Team '19; Bone Dry Club; Hermaean; Blackstone Club; Manager Scrub Baseball Team '19; Masonic Club; Yellow Dog Club; Crow's Nest Club; Rummy Club.

One who could play as carefree as any and yet you could find some seriousness.

ROBERT R. DINSMORE, LL. B.
Dinsmore, Miss.

"You shall pity the king on his throne,
But never the man whose learning is his own."

American Legion; Blackstone.

We would like to hear Dinsmore plead a case before the J. P. of district five, we feel that he would affect the pine burrs as well as the jury.

HINDMAN DOXEY, LL. B.
Holly Springs, Miss.

"Slave to no sect, who takes no private road,
But looks through Nature up to Nature's God."

B. S. University of Mississippi '20; Elected Most Popular Boy '19-'21; President Y. M. C. A. '20; President Sophmore Class; Red and Blue; Chairman Junior Prom '19; Secretary Scribblers '20; Vice-President Hermaean '18; Ole Miss Dance Committee '19; Cheer Leader '18-'19; Red and Blue Dance Committee '19; Inter-Collegiate Debater '20; Senior Speaker '20; First Orator Hermaean '18; Treasurer American Legion '19; University Club; Blackstone Club: Manager Ole Miss Lyceum '21; Ole Miss Staff '19; "Mississippian" Staff '18; Ole Miss Board of Control '20; "Mississippian" Board of Control '19; Gordon Hall Board of Control '18-'19; Honor Council; Historian Freshman Class; Manager-Treasurer "Marionettes" '21.

COLIN O. GILBERT, LL. B.
Manchester, Miss.

"The greatest men are the silent men."

Hermaean; Blackstone Club; American Legion.

Reserved and thoughtful with a heart as big as his mind.

CHARLES D. WILLIAMS, LL. B.
Yazoo City, Miss.

"The reward of a thing well done is to have done it."

B. A. and M. A. University of Virginia '17; Sigma Alpha Epsilon; Red and Blue; A. A. A. H.; Scribblers; Blackstone Club; President A. E. F. Club; Sec.-Treas. Red and Blue; Ole Miss Board of Control.

Truly a disciple of thoroughness. If his success as a lawyer depends upon knowledge his success is assured.

ELLIS C. HENRY, LL. B.
Moorhead, Miss.

"I must have liberty
Withal as large a charter as the wind,
To blow on whom I please."

Blackstone Club; Phi Sigma; Millsaps, '18.

This lad hails from regions not unknowen. He was not center on the football team but he was the nucleve of his law class.

WILLIAM HARALSON, LL. B.
Meridian, Miss.

"I thank whatever gods may be
For my unconquerable soul."

Intercollegiate Debater, '21; "Mississippian" Staff; "Ole Miss" Board of Control; Alpha Phi Epsilon; Hermaean; Blackstone Club; Scrub Football, '20; Class Football '20; A. E. F. Club; A. A. A. H.; American Legion.

"Pinkie" was a capable and gritty worker and a real thinker. The opposing counsel had better care or they may lose their laurels.

PATRICK HENRY, Jr., LL. B.
Vicksburg, Miss.

"Give me liberty or give me death."

Sewanee '19; Phi Delta Theta; Red and Blue; A. A. A. H.; Blackstone Club; Masonic Club; "Mississippian" Staff; "Ole Miss" Staff; Assistant Track Coach '20; T. A. R.; Football '20; Bridge Club; Rummy Club.

When he thinks, he thinks thoughts; when he does, he does things.

HENRY WARE HOBBS, LL. B.
Brookhaven, Miss.

"Great of heart and strong of mind."

Phi Sigma; Blackstone Club; Vice-president Brookhaven Club '20; Intercollegiate Debater '20; Mississippian Staff '20; Y. M. C. A. Council '20, '21; Orchestra '20, '21.

We will hear from Hobbs in after years. As a student he was modest and in his breast there resided the soul of a true man.

H. M. HOOD, LL. B. Kilmichael, Miss.

"The strangest combination of brain and brawn."

American Legion; Blackstone Club; Class Football; Varsity Football '20; "M" Club; Phi Sigma; A. and M. College '17-'19; Masonic Club; Sheriff University County.

The man who was noted for his "million yard forward passes". Here's hoping that he has equal success with his first case!

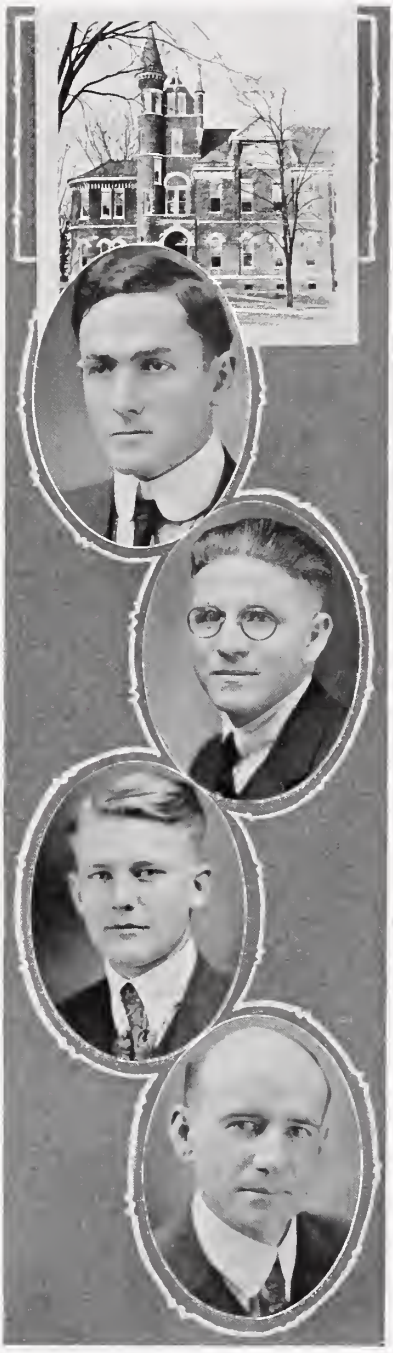

J. C. JOURDAN, LL. B. Iuka, Miss.

"He had a power; In his eye
There was a quenchless energy."

President Senior Law '21; President Masonic Club '21; President Gobs Club '20; A. A. A. H.; Phi Sigma; Blackstone Club; A. E. F. Club.

Jim was one of the silent leaders of the student body. He gained little fame as an orator but his advice on weighty questions was worth listening to.

JOHN EDWARD McCALL, LL. B. Hattiesburg, Miss.

"I'm forever blowing bubbles!"

Secretary American Legion '20; Vice-president Masonic Club '21; Blackstone Club; Alpha Phi Epsilon; Chaplain Hermaean '20.

Many of the boys were dissappointed when the student body elected someone else as the biggest liar. Take him all in all "Mac" is a Prince of Good-fellows.

ADAM L. MARS, LL. B. Philadelphia, Miss.

"But in his motion like an angel sings,
Still quiring to the young-eyed cherubims."

Hermaean; Blackstone Club; Ole Miss Quartet.

Quiet and unassuming, we would like to know his thoughts. He has a full appreciation of the beautiful and the aesthetic.

TAYLOR HOLCOMB McELROY, LL. B. Burgess, Miss.

"An experienced, ambitious, and often quite picturesque man."

Secretary Phi Sigma '16; Vice-President Junior Class; "Mississippian" Board of Control; A. E. F. Club; Inter-Collegiate Debater '20; President Blackstone Club '20; Debating Council '21; Phi Sigma Anniversarian '21.

He was known as the "Eternal Freshman." He had a cool head and quiet mind.

P. W. MORTON, LL. B.
Commanche, Okla.
"He thought as a sage but felt as a man."
Blackston Club; Hermaean; Y. M. C. A. Council.

Pete had aught but defiance and scorn to the world's worst chance. He tells great tales of wondrous experiences in Haiti, and of feminine conquest in the U. S.

LEWIS A. MYERS, LL. B. Pinola, Miss
"Courtliness and the desire of fame
And love of truth and all that makes a man."
Mississippi Legislature; Y. M. C. A. Council; President Simpson County Club; Blackstone Club; Critic Phi Sigma; Inter Society Debater; Anniversary Speaker.

He has a well-defined purpose in life. His splendid ability forces one to recognize Myers.

J. B. SYKES, LL. B. Pinola, Miss.
"Eat, drink, and be merry for tomorrow we die."
Blackstone Club; Simpson County Club; American Legion.

Why all this sorrow? Let joy be unconfined, so says Red Sykes.

CLIFTON A. WEST, LL. B. Aberdeen, Miss.
"He wanders as free as the winds of the mountains,
Save Love's willing fetters."
Phi Sigma '20; Blackstone Club; Chaplain Blackstone Club '21.

Does he love the ladies or his books most? Who can tell? Well anyway, he is strong in both.

A. S. SCOTT, LL. B. Lockhart, Miss.

"Fire in each eye, papers in each hand, he roves, reeites, and maddens 'round the land."

Hermaean; Vice-President Blackstone Club.

Scott gained a reputation as maker of "nice distinctions." Have you ever heard him sing? Well, er——ah——he was a student as well as an entertainer.

PETER McKINZIE STOCKETT, LL. B. Turnbull, Miss.

"In eye and on lips his high confidence smiled."

Phi Sigma; Blackstone Club.

Pete with the pep. That's what he was called. Did you ever hear him throw the—Oh well!

BEN F. WASSON, Jr., LL. B. Greenville, Miss.

"From grave to gay, from lively to severe."

Sigma Alpha Epsilon; Sewanee '18-'19; Red and Blue; Vice-President Orchestra; President "Marionettes," "Mississippian" Staff.

A lover of the artistic, but not lacking in practicality.

J. M. WELLS, LL. B. Magee, Miss.

"As big in soul as in body."

Hermaean; Alpha Phi Epsilon; Masonic Club; American Legion; President Simpson County Club; President Vocational Student's Club; Y. M. C. A. Council; Circuit Clerk of Practice Court," "Mississippian" Reporter '20; Vice-President Blackstone Club.

"Senator" says, "nobody loves a fat man," but he is not altogether right for we love to hear him laugh. His motto was, "Pass the skids."

Officers of Junior Law Class

S. B. Berry.....*President*
A. B. Amis.....*Vice-President*
Vivian Cook .....*Secretary-Treasurer*
Lucy Somerville .....*Historian*

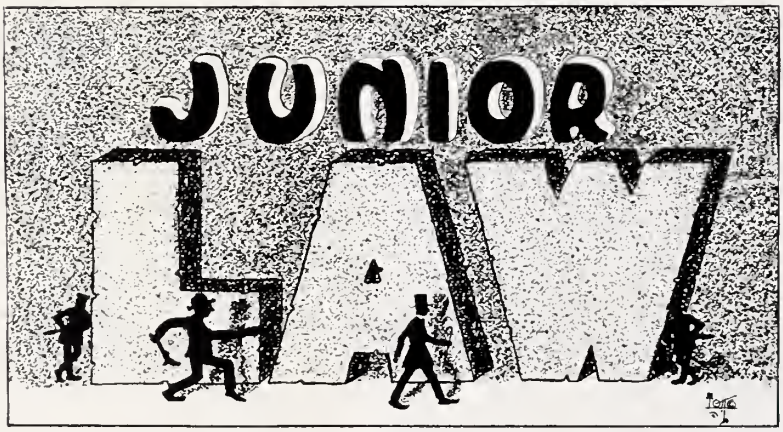

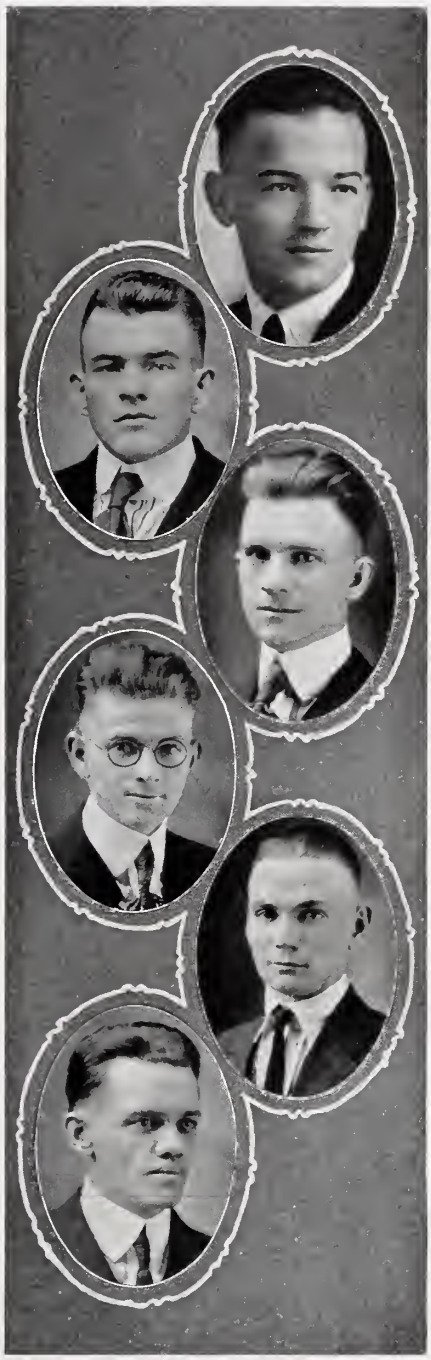

A. B. AMIS, LL. B. Meridian, Miss

S. B. BERRY, LL. B. Braxton, Miss.
Inter-collegiate Debater '21; President A. E. F. Club; President Phi Sigma; Vice President, Treasurer Phi Sigma; Vice-President Simpson County Club; Taylor Medal in English '20; Elected Best Student '20; American Legion; Blackstone Club; Treasurer Masonic Club; "Mississippian" Board of Control; Gordon Hall Board of Control; "Ole Miss' Staff; "Mississippian" Staff; Vice-President Ole Miss Chapter Alpha Phi Epsilon; Y. M. C. A. Council; Class Football.

R. O. BICKERSTAFF, LL. B.
Tishomingo, Miss.
Masonic Club; Blackstone Club; Phi Sigma; A. E. F. Club; American Legion.

JOHN MONEY BREWER, LL. B.
Black Hawk, Miss.
Hermaean Literary Society '19-21; Honor Council Junior Law Class; Blackstone Club '21; Y. M. C. A. Council '21; Secretary Hermaean '20; Alpha Phi Epsilon '19-'21; Intercollegiate Debating Council '21.

C. G. BROOKS, LL. B. Lake, Miss.
Phi Sigma; Blackstone Club.

S. J. CLENDINNING, LL. B.
McComb, Miss.
Alpha Phi Epsilon; Historian Soph. Class '20; American Legion; Hermaean Lit. Society; Intercollegiate Debater '21; Intersociety Debater '21; Freshman Medal '19; Second Speaker Hermaean Anniversary '20; Y. M. C. A. Cabinet '21; Gordon Hall Board of Control '21; Ole Miss Staff '21; Mississippian Staff '21; Blackstone Club.

W. H. DAVIS, LL. B. Pelahatchie, Miss.
Blackstone Club; A. E. F. Club; Phi Sigma.

EARNEST AUSTIN ERWIN, LL. B.
Evansville, Tenn.
A. E. F. Club; Hermaean; Blackstone.

S. E. McGEE, LL. B. Chunckey, Miss.
Blackstone Club; A. E. F. Club; Phi Sigma.

ALONZO PHELPS GEORGE, LL. B.
Nita Yuma, Miss.
Hermaean; Varsity Football '18, '19, '20; Secretary "M" Club '17, '18; President A. A. A. H.; Masonic Club; Treasurer A. S. B.; Vice-Chairman American Legion '20; W. M. C. A. Council '17, '18; Alpha Phi Epsilon.

S. E. MAGEE, LL.B. Tutwilen, Miss.

L. B. MELVIN, LL. B. Richton, Miss.
Blackstone Club; Hermaean; Y. M. C. A. Council.

THOMPSON McCLELLAN, LL. B.
West Point, Miss.
Y. M. C. A. Council and Cabinet '20; President and Secretary Hermaean; Gordon Hall Board of Control '20; Secretary A. S. B.; Business Manager "Mississippian"; Junior Prom Dance Committee; Red and Blue Club; American Legion; Masonic Club.

J. W. SAVAGE, LL. B. Iuka, Miss.
Masonic Club; Blackstone Club; A. E. F. Club; Phi Sigma.

THOMAS JEFFERSON TUBB, LL. B.
Amory, Miss.
President Hermaean '20; President Sophomore Class; President Student Body '21; Secretary Gordon Hall Boarding Club '21; Ole Miss Staff; Masonic Club; Y. M. C. A. Council; President Alpha Phi Epsilon; First Speaker Hermaean Anniversary '20.

VIVIAN COOK, LL. B. Sumner, Miss.
Secretary Junior Law Class; Co-Ed basketball team '21.

R. J. PELTY, LL. B. Greenwood, Miss.
S. A. E.; University of Va. '20; Blackstone Club; Varsity Baseball '21.

Officers of Senior Pharmacy Class

D. B. Sharon.....*President*
J. B. Warner.....*Vice-President*
Noel Caffey .....*Secretary-Treasurer*

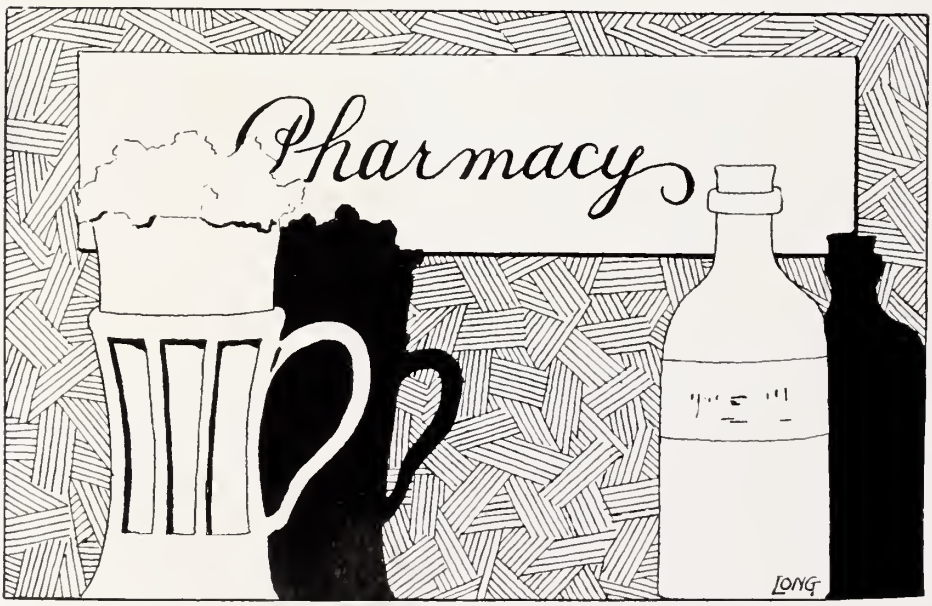

ALTON CHESTER BUTLER, Ph. G.
Brookhaven, Miss.

"Ornament of a meek and quiet spirit."

Pharmaceutical Association; Reporter of Pharmaceutical Association.

Quiet sort of chap, but a fast friend and a good student. He will ever be a credit to himself.

E. N. CAFFEY, Ph. G. Sweatman, Miss.

"Whose armor is his honest thought,
And simple truth his utmost skill."

Vice-President Pharmaceutical Association '20; Secretary-Treasurer Senior Pharmacy Class '21; Phi Sigma; Treasurer Phi Sigma '20; A. and M. '18.

He goes forth to bless the world and at the same time to show it that he was made for success.

EMILY MYRTLE CARY, Ph. G.
Courtland, Miss.

If there's delight in love 'tis when I see
That heart, which others bleed for, bleed for me."

Pharmaceutical Association; Executive Committee Ole Miss Pharmaceutical Association; Secretary-Treasurer Jr. Pharmacy Class; G. M. C. U. L. '20; M. S. M. '21.

One whom the graces have smiled upon. Lovable by nature and studious by inclination, she is entitled to an opinion of her own and does not mind using it against an adversary.

E. E. CARLETON, Ph. G.

"Happy am I; from care I'm free!"

Pharmaceutical Association.

Happy and care-free is Carleton through and through. Gloom fades from his presence.

OTTO BRIGGS JONES, Ph. G.
Byhalia, Miss.

"Nothing in the extreme, but all in the degree."

Chairman Executive Committee Pharmaceutical Association.

One of the youngest members of his class and a favorite with all.

MILTON LELAND LAND, Ph. G.
Philadelphia, Miss.

"Singing he was, or whistling, all the day."

Mississippi College '18-'19; Hermenian Literary Society '18-'19; Pharmaceutical Association.

"Minnie" came to us from Mississippi College and immediately assumed an enviable place in our hearts. His bright, happy manner was irresistable.

EDMUND F. MILLER, Ph. C.
West Point, Miss.

"Whatever sceptic could inquire for,
For every why he had a wherefore."

Pharmaceutical Association '20-'21; Masonic Club '20-'21; American Legion '20-'21; Hermaean Literary Society '20; Alpha Phi Epsilon '21; Y. M. C. A. '20-'21.

What's the use of work anyway, things come by luck!

EDGAR AARON PEARSON, Ph. G.
Weir, Miss.

"He walks no more where shadows are,
But left their ivory gates ajar."

Historian Senior Pharmacy Class; Pharmaceutical Association; Masonic Club.

He was a prince of a chap, and we cannot but predict success for him in the calling he has chosen.

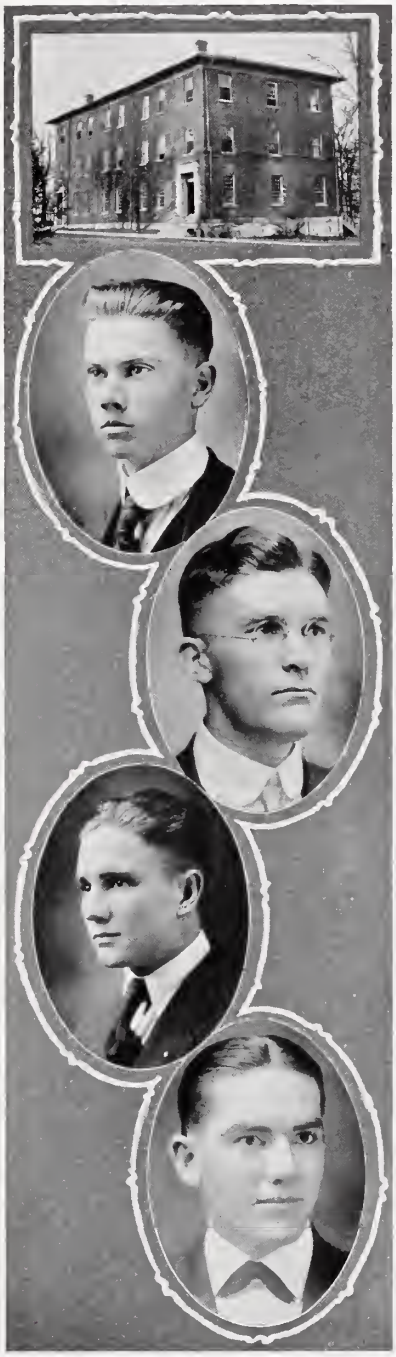

W. E. PETTIS, Ph. G. Oxford, Miss.

"When taken
To be well shaken."

Pharmaceutical Association.

"For every ill, I've got a pill", ih his motto.

T. H. PURVIS, Ph. G.

"The victories of Right
Are born of strife."

Pharmaceutical Association; Phi Sigma; Censor Phi Sigma; Masonic Club.

In two years he has stepped into a "four-year" place in our hearts.

T. H. RIDDELL, Ph. G.
Kilmichael, Miss.

"Haste, for our hearts are with thee, take no rest!"

Vice-President Junior Pharmacy Class '20; President Pharmaceutical Association '21; Ole Miss Quartet '20; Masonic Club; Varsity Football 1919, 1920; Varsity Baseball '20.

A pill-roller who uses his art in baseball. Not his fault that he can be from no better place than Kilmichael; but his friends must needs think that he hails from the land of the wise.

EARL WATKINS RUSSELL, Ph. G.
Magee, Miss.

"Oh blest with temper whose unclouded ray
Can make tomorrow cheerful as today."

Mississippi College '18-'19; Class Basketball and Baseball '18; Varsity Basketball (M. C.) '19; Trotter Medal '19; Pharmaceutical Association; Simpson County Club.

Quite an optimist and one who left the worry to the other fellow.

JOHN E. SCHWARTZ, Ph. G.
Sumrall, Miss.

"I'm not a man of the quitin' kind."

President Junior Pharmacy Class '20; Pharmaceutical Association '20-'21; Hermean Literary Society '18-'19-'20; Alpha Phi Epsilon '21; Y. M. C. A. Council '19-'20.

"Schlitz with the grit" sticks to a job until it's finished and then—he sits down.

R. NEWMAN SCOTT, Ph. G.
Meadville, Miss.

"Pleasure and action make the hours seem short."

Pharmaceutical Association '20-'21; Y. M. C. A. '20-'21.

Remember how Scott made things hum in the American Legion Minstrel, last year? Well, he's just the humming kind!

DANIEL B. SHARRON, Ph. G.
Kilmichael, Miss

"Beware the fury of a patient man.

President Senior Pharmacy Class '21; Masonic Club '20-'21; Pharmaceutical Association '20-'21.

"Thank you, call again! Pills are my specialty!" Oh well, who knows but that he will own half interest in Van Vleet-Mansfield some day!

WILLIAM L. TENNANT, Ph. G.
Sumrall, Miss.

"Just bent on playing the game."

Historian Pharmaceutical Association '21; A. E. F. Club '20-'21; Masonic Club '20-'21; American Legion '21; Y. M. C. A. '21.

Care-free, happy-go-lucky "Tom" Tennant. An eighteen karat disciple of the Great Gawd Luck!

JAMES B. WARNER, Ph. G. Angie, La

"Be swift to hear, Slow to speak,
Slow to speak, Slow to wrath."

Secretary-Treasurer Pharmaceutical Association; Scrub Baseball '19-'20; Vice-President Senior Pharmacy Class; Revision Committee.

Good at anything that he turns his hand to. In the future he will be a "pill-roller" of the A-1 Class.

IRA MARVIN WELLS, Ph. G.
Decatur, Miss.

"Tomorrow comes and we are where?
Then let us live today."

Pharmaceutical Association; American Legion.

And one man wanted a castle, another a beautiful wife, a third would cruise in a palace yacht like a red-necked prince of blood, but Wells wants naught but a Ph. G.

H. R. STEWART, Ph. G. Canton, Miss.

"I am not a politician, and my other habits are good."

Pharmaceutical Association; American Legion; Class Football '21.

"Hosea Perlinsky" has had the reputation of conducting the most attractive clothing swindle on the campus.

History of Senior Pharmacy Class '21

In writing the history of the Senior Pharmacy Class of '21, the historian feels handicapped from the beginning, because of his inability to do justice to the worth and merit of this schorlarly, ambitious and earnest class of young men and women. We represent the largest class that ever graduated in the Pharmacy Department in the University of Mississippi, and this not only in numbers, but also in the fullness of our preparation and the large percentage of well-rounded, competent students, whose success in life can be safely and certainly foreseen even from this, not too distant, viewpoint.

Although our number is "twenty-one," yet this is symbolic of nothing fast, except our ability and increased capacity for turning off large amounts of work by reinforcement when the occasion demands it. The historian would not mar the highly esteemed friendship of his fellow classmates with flattery, but he wishes to state in all sincerity that in all the years of his college life, he has never seen a class as a whole which realized the responsibility of their duty, or which has moved with more certain step and indomitable determination to win the goal of their ambition—as has the Senior Pharmacy Class of this year.

However, our voyage of college life has not been as smooth sailing as some seem to think, for indeed, we have had some rough and rugged waters to pass over. But, when we embark upon our second voyage, the practice of our profession, we will all admit the truthful assertion that those things are loved more which are hardest to obtain.

Historian, '21.

Junior Pharmacy Class Officers

W. H. HENDERSON ..... *President*
W. N. TEMPLE ..... *Vice President*
MARY H. PITCHFORD ..... *Secretary-Treasurer*
JOSEPH FORD ..... *Historian*

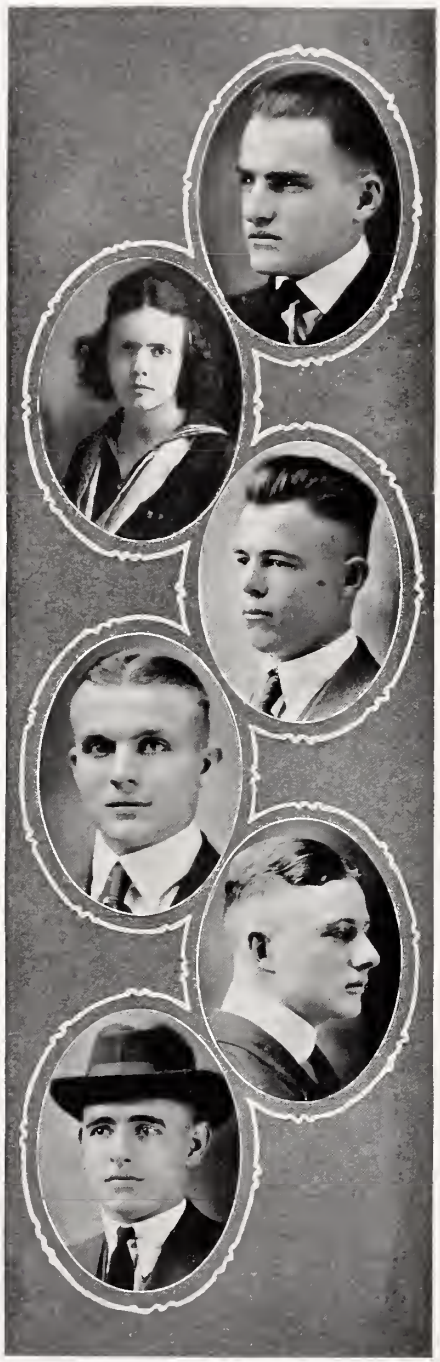

CLEVELAND B. FEATHERSTON, Ph. G.
Hazlehurst, Miss.
Vice-President Pharmaceutical Association '21; Hermaean Literary Society '20-'21; Y. M. C. A. '20-'21.

MARY HOWARD PITCHFORD, Ph. G.
Canton, Miss.
Secretary-Treasurer Pharmaceutical Association '21; Ole Misses '21.

W. G. FORD, Ph. G. Taylorsville, Miss.
Pharmaceutical Association; Varsity Basketball '20, '21.

WALTER NEWTON TEMPLE, Ph. G.
Seminary, Miss.
Vice-President Junior Pharmacy Class '21; American Legion; Masonic Club; Mississippi College '20; U. S. Navy; Scrub Football '21;

GEORGE SPIVEY KENT, Ph. G.
Pharmaceutical Association.
Kilmichael, Miss.
Pharmaceutical Association.

WILSON HARTWELL JOHNSON, Ph. G.
Brooksville, Miss.
Pharmaceutical Association.

EARNEST JACKSON, Ph. G.
Blue Mountain, Miss.
Pharmaceutical Association.

FRANK G. LYERLY, Ph. G.
Meridian, Miss.
U. S. Navy 1913-1920; Pharmaceutical Association '21; A. E. F. Club '21; American Legion '21; Trainer Football Team '21; Y. M. C. A. '21.

SAM H. SEALE, Jr., Ph. G.
Kilmichael, Miss.
Pharmaceutical Association; American Legion.

E. H. POTTER, Ph. G. Lumberton, Miss.
Pharmaceutical Association.

WILBUR HUNNICUT OLIPHANT, Ph. G.
Jackson, Miss.
Millsaps College '20; Kappa Sigma; Pharmaceutical Association.

J. W. HOWELL, Ph. G. Ripleym, Miss.
Pharmaceutical Association.

L. E. WILSON, Ph. G. Pontotoc, Miss.
Pharmaceutical Association.

HIRAM WILLIE HENDERSON, Ph. G.
Potts Camp., Miss.
President Junior Pharmacy Class '20; Pharmaceutical Association; American Legion.

HILTON H. ALBRITTON, Ph. G.
McComb, Miss.
Pharmaceutical Association '21; Y. M. C. A. '21.

PHINIS KY BETHANY, Ph. G.
Shuqualak, Miss.
Pharmaceutical Association.

R. L. LANE, Ph, G. Lumberton, Miss.
Pharmaceutical Association.

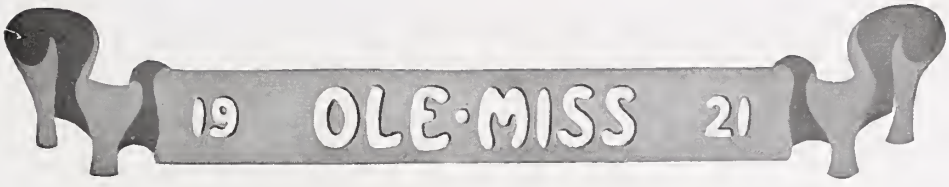

Officers of Senior Engineering Class

L. W. Green.....*President*

J. K. Herring.....*Vice-President*

P. E. Hicks.....*Secretary-Treasurer*

The History of the Senior Engineering Class

TIDE comes in and tide goes out. With the incoming tide of the students of 1917 there were 12 who chose to follow the path of the Engineer.

The "survival-of-the-fittest" test soon began. Some had hardly started up the trail before they stumped their toe on freshman math. Of these one or two recuperated from the fall, arose and continued their march. The others slowly recovered and dragged along trying to regain their original places in the ranks.

All managed to surmount the hills of surveying and mechanics, but here some were forced to retire because of lack of supplies. No sooner had the others crossed the streams of sophomore math and physics than they found themselves facing a tall, seemingly impassible wall of junior math. By this time a wayward traveler had joined in the upward climb. Of all only three were able to drag their weary bones over the great wall and get a glimpse of the dawn.

Onward these three tired travelers climbed toward the plain which marked the last year of their toil and struggle. On this plain they encountered the fierce dragons of reinforced concrete, hydraulics, and Prime Movers. Being well armed and having become strong and hardy from their former climbs they finally overcame these last barriers and thus they emerged upon the summit in 1921, with weary bodies but with glad hearts, and with fond memories even of the years spent in toil and of friends and associates met along the trail.

"Lee" Green, president of the class, hails from Jonestown, Mississippi. Lee is the athlete of the class, having made varsity basketball one year. Until the last year Lee was as studious as a sage; but during this year, has had heart trouble, as Dr. Cupid would say. Lee's best friend is his pipe and his best girl is———

"Op" Herring, the representative from Madison Station, Mississippi, furnishes the class with music of all varieties. "Op" is the vice president and literary man of the class and also the best student in our midst. He entered the class in 1917-18 but did not return in 1919-20. We all know "Op" by his whistle.

"Hambone" Hicks the boy from Byhalia, Mississippi, also the "guy who won the war" is secretary and treasury of the class. Hambone is our official representative in the dance hall and is one who takes great delight in the "moonshine."

And so of the twelve brought in by the tide of 1917, only three were taken out onto the seas of life in 1921.

HISTORIAN.

Junior Engineering Class

OFFICERS.

Hugh Lewis ..... *President*
J. T. Denton ..... *Vice-President*
W. F. Woollard ..... *Secretary-Treasurer*
F. T. Thompson ..... *Historian*

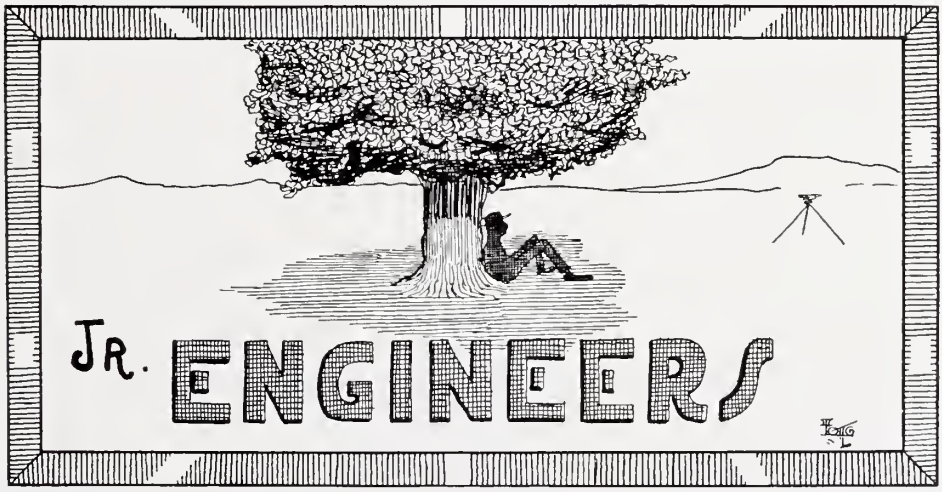

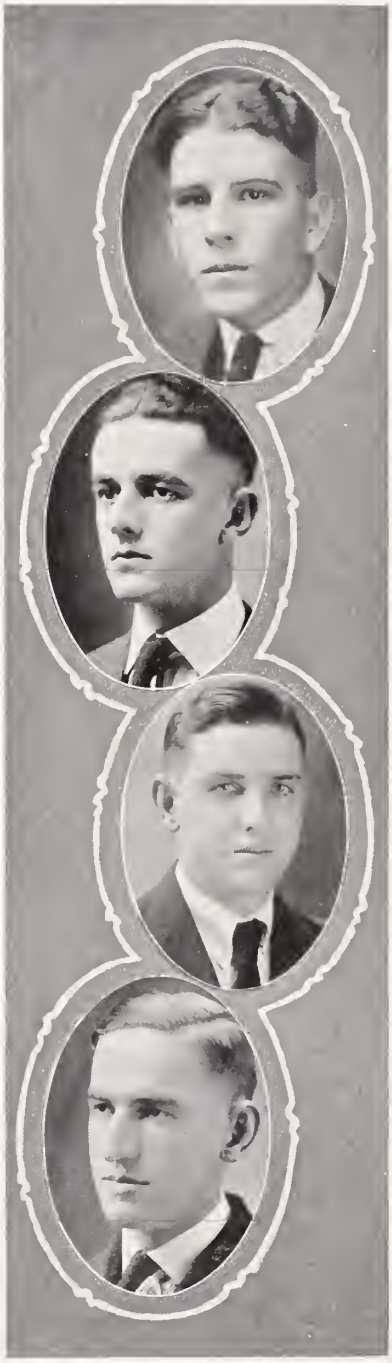

GUSTAVE OLIVER PRADOS, B. E.
Gulfport, Miss.
Acting Secretary Ole Miss Engineers '20; Track Team '20; President Ole Miss Engineers '21; Taylor Medal in Drawing '20.

HUGH SUTHERLAND LEWIS, B. E.
Madison, Miss.
President Junior Engineering Class '21; Ole Miss Engineers.

RAYMOND EDWIN MABUS, B. E.
Ackerman, Miss.
Hermacan; Treasurer Engineering Club.

FRANCIS T. THOMPSON, B. E.
Blue Mountain, Miss.
Mississippian" Staff '20; Ole Miss Engineers; Historian Junior Engineering Class '20.

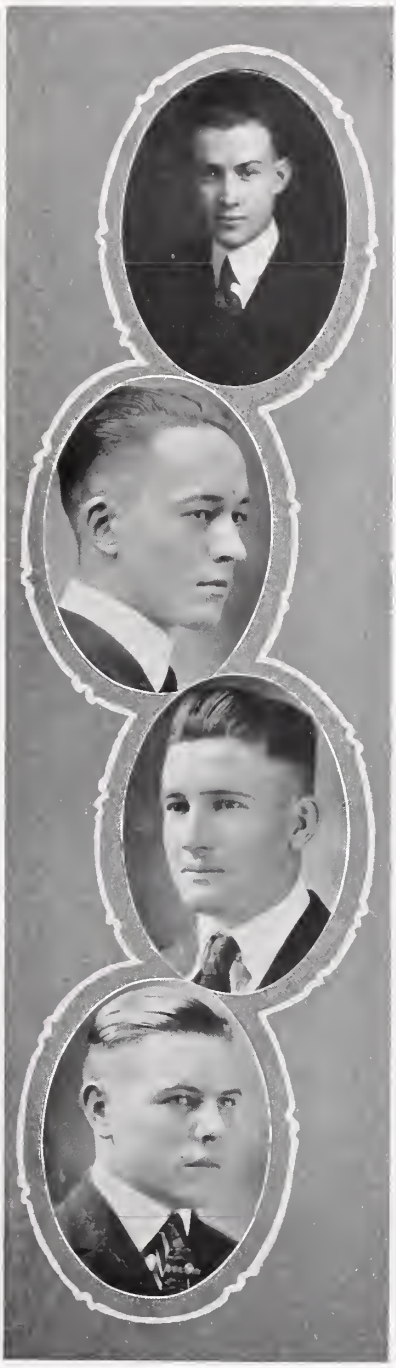

M. B. HOWORTH, B. E. West Point, Miss.
Secretary Hermean; "Ole Miss" Staff; "Mississippian" Staff; Alpha Phi Epsilon; Scrub Football '19, '10; Ole Miss Engineers.

JAMES T. DENTON, B. E. Delay, Miss.
Engineering Club '19-'20-'21; Vice-President Junior Engineering Class '21; Phi Sigma '20; Y. M. C. A. '19-'20.

W. E. JOHNSON, B. E. Cohay, Miss.
Masonic Club; A. E. F. Club; Ole Miss Engineers; American Legion.

HENRY CLAY FORD, B. E.
Potts Camp, Miss.
Class Football '19-'20; Class Basketball '19, '20; Vice-President Ole Miss Engineers '20.

Roll of Engineering Students

G. O. Prados
W. F. Woollard
H. C. Ford
R. E. Mabus
Raymond Birchett
T. G. Birchett
W. E. Johnson
J. T. Denton
H. S. Lewis
F. T. Thompson
D. T. Ritchie
W. E. Wilson
J. A. Wilson
J. K. Herring
H. B. Herring
P. E. Hicks
L. W. Green
J. H. Williams
T. D.Oakley
G. H. Engerrand
W. M. Taylor
J. B. Russell
E. R. Butler
R. M. Smith
E. S. Clark
S. S. Harkins
G. B. Hall
W. W. Briggance
D. W. Colbert
K. L. Swinney
R. N. Beck
C. G. Boone
D. J. Callahan
M. B. Howarth
N. M. Hewes
I. S. Maxwell
F. B. Davison

Ashes of Dreams

Gone! Ay, verily gone.
Those days, those lovely days,
Those joyful college days.

Now gems of fondest recollections,
Tho'ts for sorrowful contemplation,
Mere spirits to haunt my memory.

Dreams? Ah, no, Love,
Dreams they were then---now,
Mere ashes, ashes of dreams.

—*P. R. '21*

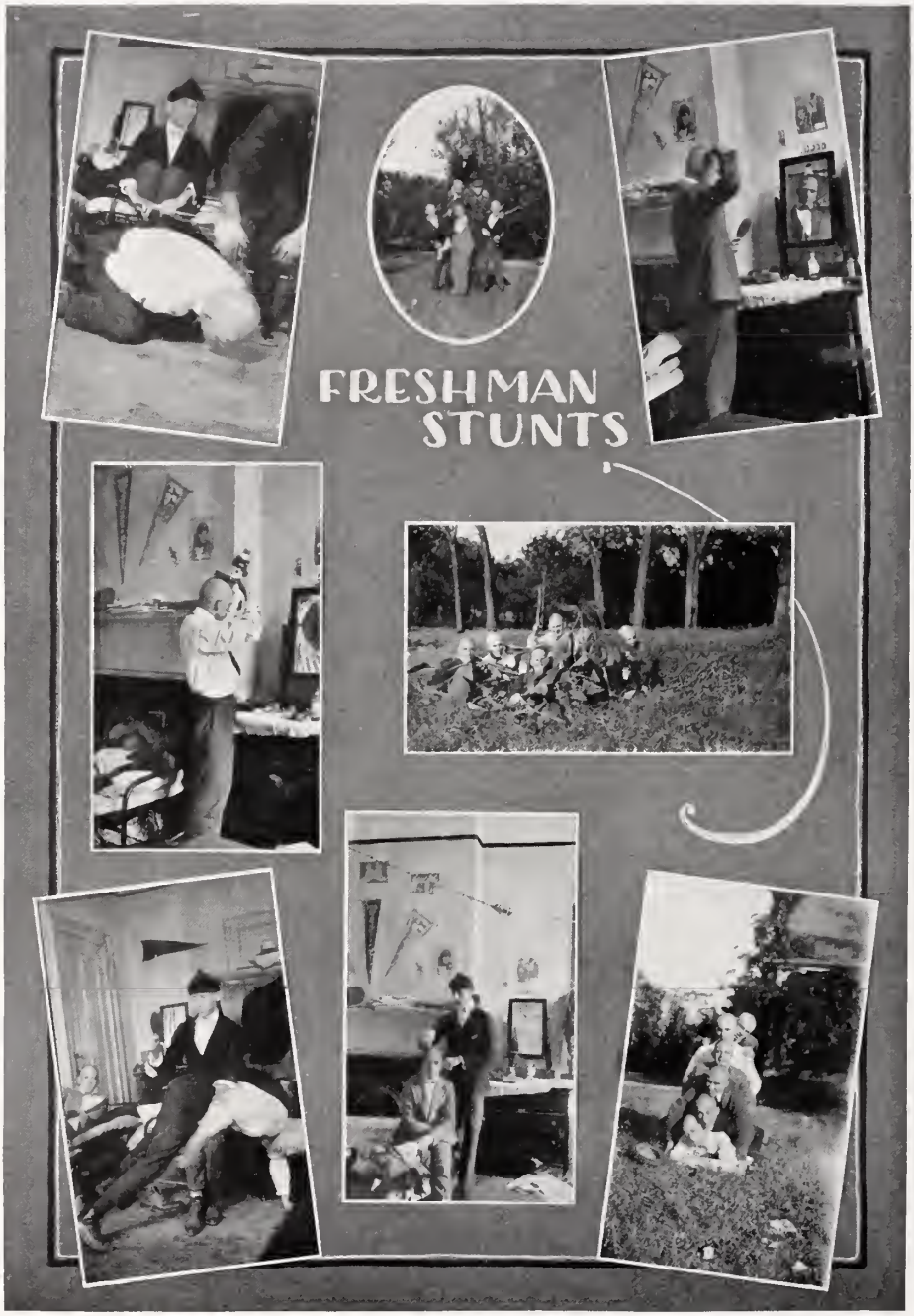
FRESHMAN
STUNTS

III
ORGANI-
ZA·TIONS

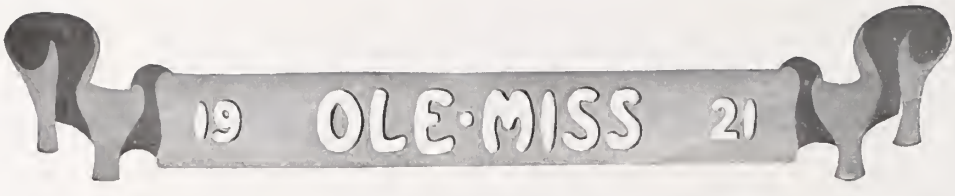

Drane Lester
Editor-in-Chief

W. G. Eckles
Business Mgr.

"Ole Miss" Staff

PAUL ROGERS, *Ass't Editor-in-Chief*

CLASSES

S. B. Berry — E. L. Russell — Miss Ouida Price

Organizations

T. J. Tubb — J. DeWitte Mullen — S. J. Clendinning

Ole Misses

Miss Annette Mabene — Miss Johnny Slough — Mrs. I. E. Peebles

Athletics

Pat Henry Jr. — P. G. Davidson

Et Cetera

C. C. Philips — I. E. Peebles — Wm. Haralson

Art Editors

William A. Long — Leonard Hardee — William Falkner

Snap Shots

M. B. Howorth

Managerial Staff

S. B. Berry — J. DeWitte Mullen — M. D. Smith — H. A. Harper

19 OLE·MISS 21

"OLE MISS" STAFF

"OLE MISS" BOARD OF CONTROL

Williams
Brown

Dr. Murphy
McNease

Haralson
Miss Mauldin

MISSISSIPPIAN BOARD OF CONTROL

Lester Thompson | Russell Jones | Berry Tubb

19 OLE·MISS 21

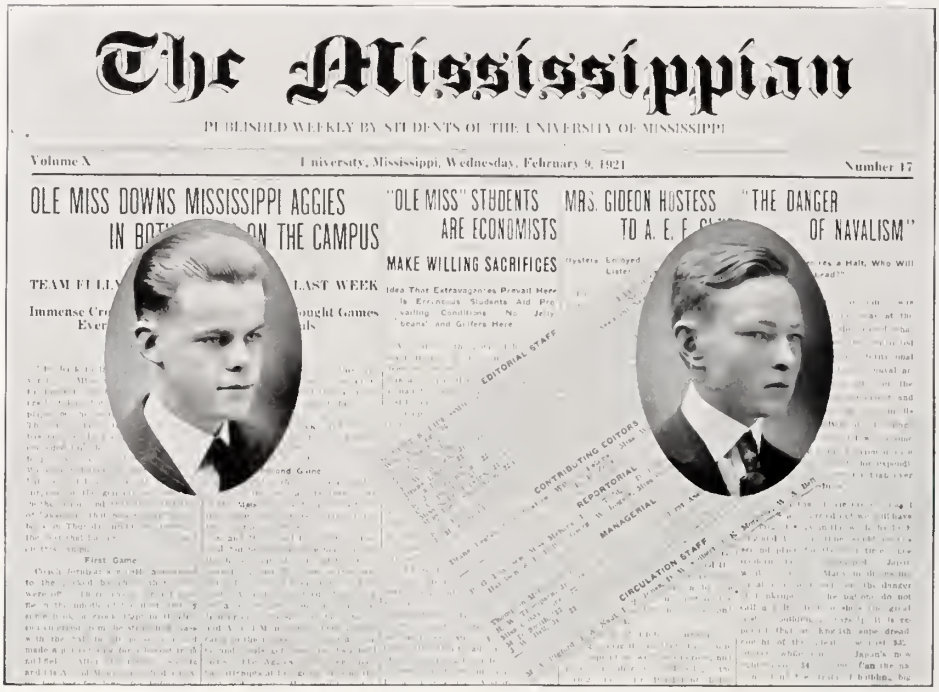

The Mississippian

PUBLISHED WEEKLY BY STUDENTS OF THE UNIVERSITY OF MISSISSIPPI

Volume X — University, Mississippi, Wednesday, February 9, 1921 — Number 17

OLE MISS DOWNS MISSISSIPPI AGGIES IN BO[illegible] ON THE CAMPUS

"OLE MISS" STUDENTS ARE ECONOMISTS

MAKE WILLING SACRIFICES

MRS. GIDEON HOSTESS TO A. E. F. CL[illegible]

"THE DANGER OF NAVALISM"

EDITORIAL STAFF

CONTRIBUTING EDITORS

REPORTORIAL

MANAGERIAL

CIRCULATION STAFF

EDITORIAL STAFF

HUBERT S. LIPSCOMB, '21 ..... Editor-in-Chief
Wm. A. Long, '22 ..... News Editor
Paul Rogers, '21 ..... Assistant News Editor
Pat Henry, '21 ..... Athletics
J. D. Mullen, '23 ..... Local
E. W. Waugh, Jr., '22 ..... Cynic's Ban
Drane Lester, '21 ..... Hayseed Letters
Louis Dailey, '22 ..... Exchange
S. J. Clendenning, '22 ..... High School
C. C. Phillips, '21 ..... Humor
Miss Sadie Hopkins, '21; Miss Lucy Somerville, '23 ..... Books and Things
? ? ? ..... Cynical Coed
S. B. Berry, '21 ..... Mostly Politics
L. M. JIGGITTS ..... Foreign Correspondent

CONTRIBUTING EDITORS

Drane Lester, Ivey Peebles, William Falkner, Miss Willeen Tull, Ben Wasson, R. B. Zeller

REPORTORIAL

P. G. Davidson, Miss Mebane, L. O. Todd, J. D. Lipscomb, J. S. Shipman, Wm. Haralson, S. L. Bailey, George W. Rogers, Miss Ouida Price, M. B. Howorth.

MANAGERIAL

Thompson McClellan, '21 ..... Business Manager
R. W. Thompson, Jr., '22 ..... First Assistant Business Manager
Miss Ouida Price, '22 ..... Assistant
M. D. Smith, '23 ..... Assistant
J. W. Bell, Jr., '23 ..... Assistant

CIRCULATION STAFF

M. A. Pigford, J. A. Naul, P. Z. Jones, D. W. Colbert, J. K. Morrison, W. A. Bell

MISSISSIPPIAN STAFF

ALPHA PHI EPSILON

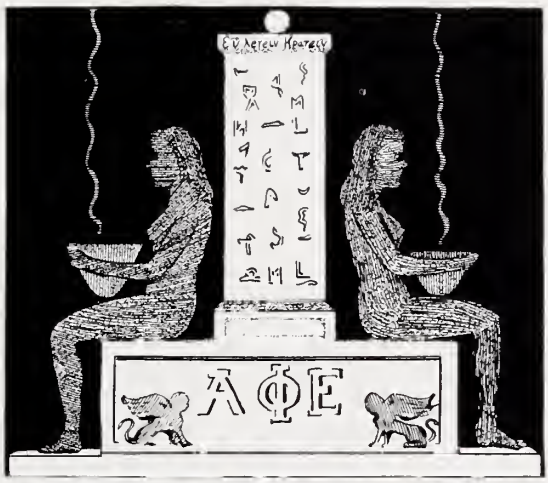

Alpha Phi Epsilon

"OLE MISS" CHAPTER

Thomas McCellan National Councilman,
T. J. Tubb, Pres.
S. B. Berry, Vice President.
G. W. Rogers Sect, Treasurer.

MEMBERS

T. J. Tubb
T. McCellan
Drane Lester
I. W. Parks
M. B. Parks
M. B. Howorth
Evern Jones
F. J. Buckhanan
T. I. McRee
E. W. Waugh Jr.
S. L. Bailey
Paul Rogers
A. Y. Brown
R. B. Zellar
F. B. Jackson
R. L. Hagaman
Wm. Haralson
E. F. Miller
James W. Bell, Jr.
T. H. McElroy
H. S. Lipscomb
E. L. Russell
L. O. Todd
J. E. McCall
Robert W. Thompson, Jr.
S. B. Berry
J. D. Lipscomb
Geo. W. Rogers
H. A. Harper
A. P. George
Guy Amsler

OFFICERS AND DEBATERS OF HERMAEAN

Tubb
Haralson

McClellan
Leste
Peebles

Clendinning
Lipscomb

Hermaean

OFFICERS

I. E. Peebles ..... Anniversarian
T. McClellan ..... President
J. D. Lipscomb ..... President
S. J. Clendinning ..... Debater
W. Haralson ..... Debater
T. J. Tubb ..... Debater
R. W. Thompson ..... Vice-President
D. Lester ..... Debater

MEMBERS

Amsler, Guy
Allen, J. F.
Aiken, D. W.
Bailey, S. L.
Bell, J. W., Jr.
Butler, E. R.
Buchanan, F. J.
Barrett, A. C.
Bryson, L. L.
Brewer, J. M.
Brown, A. Y.
Clendinning, S. J.
Caldwell, F. H.
Crymes, R. J.
Davis, H. L.
Erwin, E. A.
Featherstone, C. B.
Gallaway, D. V.
Garner, E. H.
Hagaman, R. L.
Haralson, Wm.
Howorth, M. B.
Harrison, W. G.
Huffman, M. M.
Harper, H. A.
Hardy, J. C., Jr.
Irby, T. L.
Jackson, F. B.
Kimbrough, T. B.
Lester, Drane
Lipscomb, Joe
Lewis, A. B.
Landrum, R. L.
Linton, C. W.
Mitchell, F. C.
Melvin, L. B.
Madden, A. A
Mills, N. W.
Mattox, G. W.
Mullen, D.
McCall, J. E.
McClellan, T.
McClellan, L.
Naul, J. A., Jr.
Park, I. W.
Peebles, I. E.
Pigford, M. A.
Spaldin, F. C.
Todd, L. O.
Thompson, R. W.
Tubb, T. J.
Tartt, E.
Williams, C. H.
Waugh, E. W.
Zeller, R. B.

HERMAEAN LITERARY SOCIETY

OFFICERS AND DEBATERS OF PHI SIGMA

Russell, Lipscomb, Bell, McElroy, Berry
Samuel, Myers, Rogers

19 OLE·MISS 21

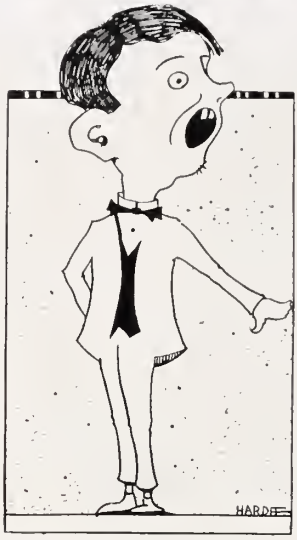

OFFICERS

First Term

S. B. Berry.....President E. L. Russell.....Vice-President

H. L. Samuels.....Secretary

Second Term

I. F. Bell.....President G. W. Rogers.....Vice-President

H. K. Fulmer.....Secretary

Intercollegiate Debaters

H. L. Samuels H. S. Lipscomb

S. B. Berry I. F. Bell

Inter-Society Debaters

L. A. Myers G. W. Rogers

MEMBERS

Aardweg, H. T.
Alexander, M. L.
Bell, I. F.
Berry, S. B.
Bickerstaff, R. O.
Brazeale, J. L.
Brooks, C. G.
Bruce, R. M.
Caffey, E. N.
Causey, M. S.
Crawford, J. A.
Davis, W. H.
Eskridge, S. R.
Ferguson, J. D.
Tunnell, L.
Fulmer, H. K.
Gibson, J. F.
Hardee, R. L.
Henry, E. C.
Hodge, M. C.
Lingle, H. B.
Lipscomb, H. S.
Lockard, L. L.
Markette, J. R.
McElroy, T. H.
McGee, S. E.
Mosely, P. W.
Myers, L. A.
Newell, B. L.
Pickens, H. D.
Purvis, T. H.
Rogers, G. W.
Rogers, Paul
Russell, E. L.
Samuels, H. L.
Savage, J. W.
Shackelford, J. W.
Simmons, J. N.
Spradling, O. D.
Stamper, H. G.
Stanford, A. L.
Stennis, J. D., Jr.
Stockett, P. M.
Stroud, C. M.
Turfitt, M.

PHI SIGMA LITERARY SOCIETY

BLACKSTONE CLUB

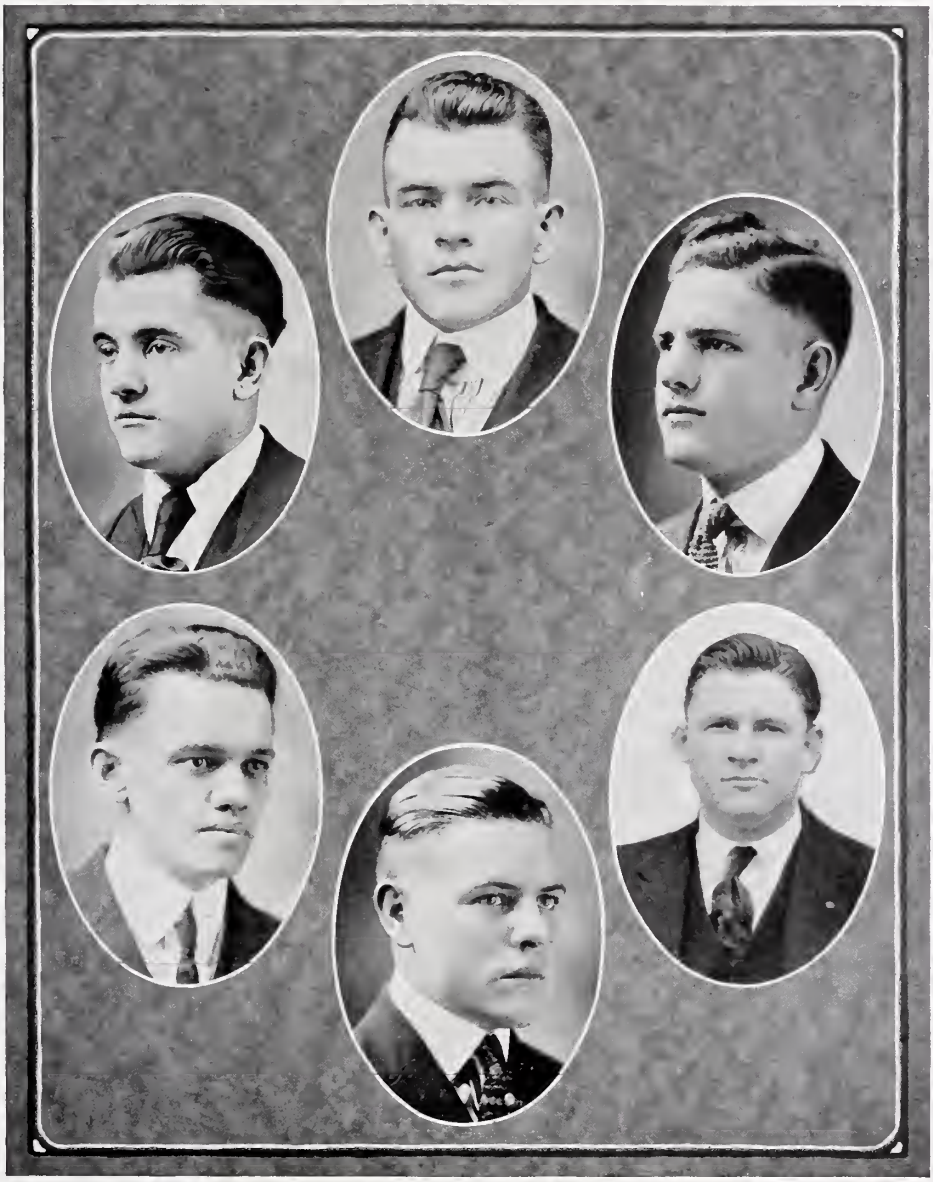

GORDON HALL BOARD OF CONTROL

Y. M. C. A. CABINET

Shipman, Pres.
Scott
McGahey
Todd

Tulb, Treas.
Hagaman, Sec'y
Clendinning

Lester, V.-Pres.
Thompson
Lipscomb
Doxey

Y. M. C. A. COUNCIL

EXECUTIVE COUNCIL OF A. S. B.

Barbour, Tubb, Leste, Miss Price, Berry
Henderson, Jackson, Miss Malone, Jordan, Peebles
Feemster, Ramsay, Miss Mattox
Stovall, Sharron, Shipman, Lipscomb

A. S. B.

President ..... T. J. Tubb
Vice-President ..... Drane Lester
Secretary ..... Miss Anitte Mebane
Treasurer ..... Miss Vesta Mattox

ADVISORY MEMBERS

H. S. Lipscomb ..... Senior Literary
J. C. Jordan ..... Senior Law
J. S. Shipman ..... Senior Medicine
S. B. Berry ..... Junior Law
C. C. Barbour ..... Junior Literary
D. B. Sharron ..... Senior Pharmacy
H. W. Henderson ..... Junior Pharmacy
F. B. Jackson ..... Sophomore Literary
J. A. Stovall ..... Freshman Literary
L. C. Feemster ..... Junior Medical
G. S. Ramsey ..... Miss Emmie Lou Price ..... I. E. Peebles

19 OLE·MISS 21

CLUBS

SCRIBBLERS CLUB

Shipman, Williams, Peebles, Lipscomb, Jackson, Long, Doxey, Dr. Bondurant, Eckles, Lester, Dr. Bishop

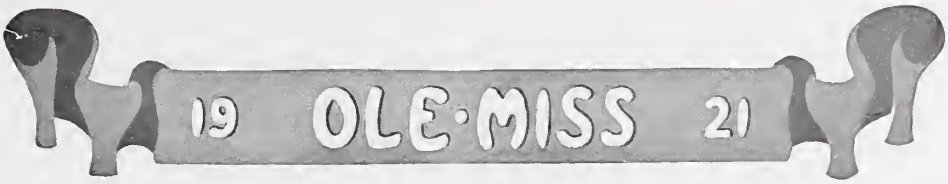

Sigma Upsilon Fraternity

(Founded at Sewanee 1906)

SCRIBBLERS CLUB

Drane Lester ..... President

A. Y. Harper ..... Secretary

Active Members

Hindman Doxey	William Long
W. G. Eckles	H. S. Lipscomb
A. Y. Harper	I. F. Peebles
F. B. Jackson	J. S. Shipman
Drane Lester	C. D. Williams

Associate Members

Dr. D. H. Bishop	Dr. W. L. Kennon
Dr. A. L. Bondurant	Dr. W. S. Leathers

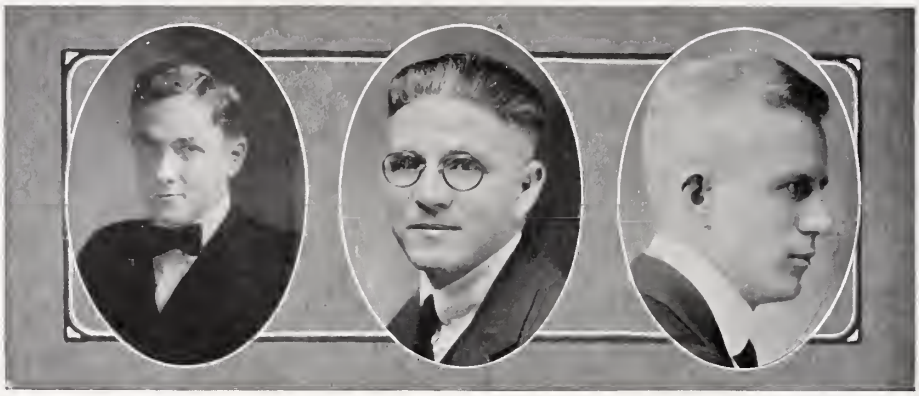

Masonic Club

OFFICERS

J. C. Jourdan ..... President
J. E. McCall ..... Vice-President
S. B. Beiker ..... Secretary

MEMBERS

C. N. Austin
H. S. Autrey
Guy Amsler
S. B Beiker
I. F. Bell
A. L. Bondurant
R. O. Bickerstaff
J. W. Bell
S. B. Berry
R. W. Cooper
E. C. Catchings
M. O. Currie
H. P. Curd
N. Dickson
W. G. Eckles
A. P. George
J. F. Gibson
J. H. Purvis
E. Pearson
R. C. Jernigan
T. L. Irby
W. E. Johnson
Evern Jones
J. C. Jourdan
A. A. Madden
E. F. Miller
F. G. Lyerly
T. P. McGahey
J. E. McCall
J. T. Meek
T. H. McElroy
T. McClellan
H. R. McGowan
M. C. Wigington
J. N. Powers
I. E. Peebles
J. M. Wells
H. L. Samuels
W. L. Tement
W. N. Temple
T. J. Tubb
Sam Conor
W. D. Conn
E. T. Nielson
J. H. Brown
D. W. Brown
Pat Henry
H. K. Fulmer
T. G. Lyerly
T. H. Riddell
C. C. Phillips
R. W. Rogers
A. T. Stanford

MASONIC CLUB

Medical Club

OFFICERS

L. W. Ray.....President
W. L. Reid.....Vice-President
M. W. Holehan.....Secretary

MEMBERS

Autrey, H. S.
Basinger, R. C.
Bieker, S. B.
Catchings, C. E.
Dickson, N. S.
Henderson, L. C.
Holehan, M. W.
Kellum, J. L.
Lewis, C. J.
Lipsey, J. H.
Lockard, J. N.
McDaniel, J. R.
McGahey, T. P.
McClarty, W. H.
McNease, W.
Pigford, R. C.
Ramsey, G. S.
Ray, L. W.
Reid, W. L.
Shipman, J. S.
Tyrone, C. H.
Wallace, J. T.
Wigginton, M. C.
Boykin, A. P.
Brown, J. E.
Campbell, G. A.
Cleveland, J. D.
Cross, J. B.
Culpepper, J. P.
Farrish, G. C.
Feemster, L. C.
Holladay, P. E.
Frashier, W. E.
Lucas, J. F.
McCall, G., Miss
McDaniel, B. O.
McIntyre, D. R.
Mebane, A., Miss
Montilepre, P.
Oberschmidt, C. M.
Reynolds, J. S.
Roberston, M. C., Miss
Rowl, A. G., Miss
Russell, E. L.
Smith, R. N.
Strange, W. W.
Townsend, C. V.
Wood, C. S
Woodson, T. A.

MEDICAL CLUB

Ole Miss Engineers

G. O. Prados.....President
H. C. Ford.....Vice-President
W. F. Wollard.....Secretary

MEMBERS

Birchett, C. R.
Birchett, T. G.
Boone, I. E.
Burks, E. E.
Brigance, W. W.
Brown, J. B., Jr.
Clark, E. S.
Colbert, D. W.
Davidson, F. B.
Denton, J. T.
Eskridge, J. L.
Ford, H. C.
Green, L. W.
Hall, F. E.
Harkins, W. S.
Hicks, P. E.
Johnson, W. E.
Lewis, H. S.
Mabus, R. M.
Oakley, T. D.
Prados, G. O.
Ramey, A. P.
Ritchie, D. T.
Russell, J. B.
Smith, R. M.
Taylor, W. M.
Thompson, F. T.
Wilson, W. E.
Wilson, J. A.
Williams, G. H.
Woollard, W. F.
Worley, Hugh
Yerger, W. A.
Dorroh, J. H., Prof.
McLeod, D. F., Prof.

OLE MISS ENGINEERS

Pharmaceutical Association

T. H. Riddell.....President
C. B. Featherston.....Vice-President
H. R. Stewart.....Secretary

MEMBERS

Buckley, B. B.
Butler, A. C.
Caffey, E. N.
Carey, E. M., Miss
Carleton, E. E.
Jones, O. B.
Land, M. L.
Miller, E. F.
McCosker, T. J.
Pearson, E. A.
Pettis, W. E.
Purvis, T. H.
Riddell, T. H.
Russell, E. W.
Wilson, L. E.
Kent, G. S.
Schwartz, J. E.
Sharron, D. B.
Stewart, H. R.
Scott, R. N.
Tennent, W. L.
Warner, J. B.
Wells, J. M.
Albritton, H. H.
Barnhill, M. R.
Bethany, P. K.
Brown, Newton
Chandler, W. B.
Curtis, G. W.
Dees, J. O.
Featherston, C. B.
Rape, C. A.
Ford, Joe
Ford, W. G.
Howell, J. W.
Hagood, C. L.
Henderson, H. W.
Jackson, E. H.
Johnson, W. H.
Lane, R. L.
Leggett, L. L.
Lyerly, F. G.
Oliphant, W. H.
Seale, S. H.
Stanford, H. L.
Temple, W. N.
Watkins, W. D.
Pitchford, M. H., Miss

PHARMACEUTICAL ASSOCIATION

HARMACY is the science which treats of medicinal substances. It comprehends not only a knowledge of medicines and the art of preparing and dispensing them, but also their identification, selection, preservation, combination, and analysis.

Inasmuch as all Nature, animate and inanimate, has been laid under contribution to provide remedies for the alleviation of disease, it follows that those sciences which embrace a knowledge of substances obtained from the vegetable, mineral and animal kingdoms, as well as those which treat of the laws governing them, are called on to furnish important facts which form the basis of the science of Pharmacy.

The study of Pharmacy covers a vast area, as may be judged from the various branches, as follows: botany, mineralogy, zoology, physics, materia medica, toxicology, the many branches of chemistry, and the study of Pharmacy proper. Thus it was, realizing that Pharmacy is an art and not a trade, that the Pharmaceutical Association of the University of Mississippi was organized to combat within our state the tendency of drug store apprentices to become tradesmen, than uphold the dignity of the art by first obaining a thorough pharmaceutical education.

The University of Mississippi Pharmaceutical Association was originally organized at the opening of the session of 1917-'18, composed of all students of Pharmacy. During the year 1918-'19 no active work was done as practically all students of Pharmacy had answered the call of their country. At the beginning of the next session, the association was reorganized, becoming affiliated with the Mississippi State Pharmaceutical Association, and since that time has been considered a very branch of that association.

Since organization, with the exception of the year of inactivity, the association has met bi-monthly to discuss and study important developements and progress of the science, endeavoring to raise the plains and standards of Pharmacy as a profession, thereby securing for itself the recognition it deserves, as that of one of the leading professions of today. I think it can truthfully be said, that the passage of the prerequisite Pharmacy Law in Mississippi, which went into effect January first, nineteen hundred and twenty-one, was largely due to the efforts of the members of the University Association.

The association has worked hand in hand with the National Association for a progressive era in Pharmacy, and now each member goes forth with a knowledge that should fit him to combat the problems of the present day.

GREEK CLUB

LATIN CLUB

SPANISH CLUB

Dr. Longest — Miss Tankersly — Miss McElroy — Rogers
Miss Hopkins — Thompson — Butler
Miss Short — Miss Mauld'n — Miss Mattox — Miss McLaurin

FRENCH CLUB

Houghland
Mme. Ronchi
Harris
Miss Hathorn

Harvey
M. Ronchi
Rogers
Miss Hopkins
Miss Price

Scott
Meek
Miss Bailey
Dr. Brown

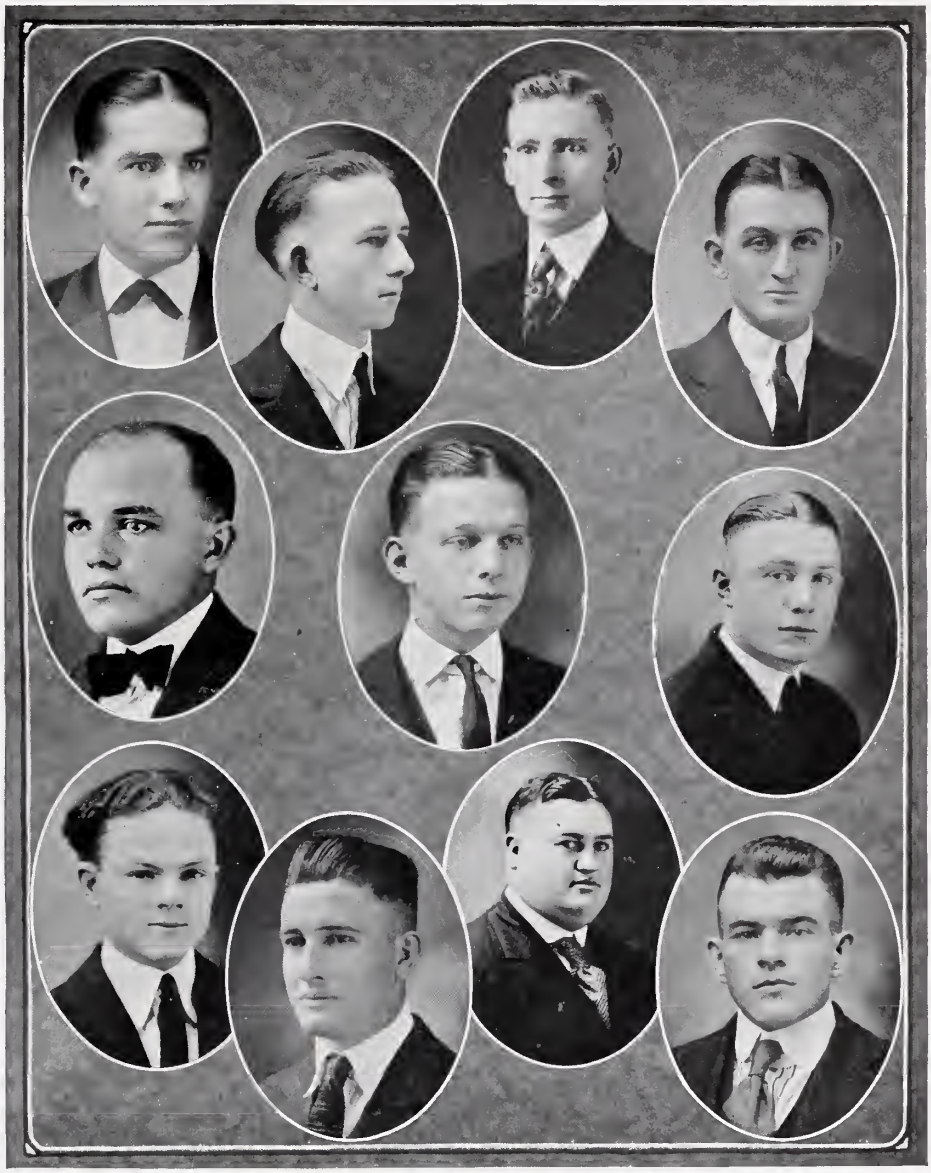

SIMPSON COUNTY CLUB

Russell	Chandler	Myers	Currie
Gibson	Manning		Sykes
Walker	Johnson	Wells	Berry

AMERICAN LEGION

McCall Jones Farrish

American Legion

J. E. McCall.....Commander
Evern Jones.....Commander
G. C. Farrish.....Commander
A. P. George.....Commander

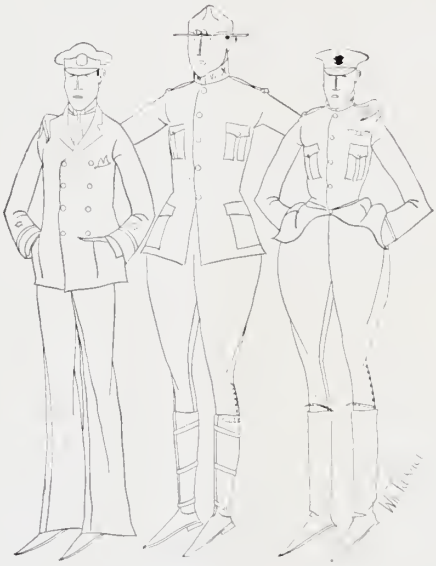

MEMBERS

C. W. Austin
J. A. Bell
R. O. Bickerstaff
A. Y. Brown
D. W. Brown
S B. Bieker
S. B. Berry
S. J. Clendinning
J. J. Corliss
S. B. Churchwell
E. W. Churchwell
W. D. Conn
E A. Erwin
W G. Eckles
H. K. Fulmer
G. C. Farish
J. K. Herring
H. A. Harper
J. C. Hawthorne
T. D. Oakley
N. W. Mills
J. E. McCall
H. D. Robinson
G. W. Mattox
L E. Lester
F. G. Lyerly
Evern Jones
J. D. Lipscomb
M. L. Lynch
R. B. Zeller
W. E. Potts
M. C. Wiggington
H. D. Pickens
W. E. Johnson
W. W. Wollard
S. D. McGee
A. H. Scott
J. Lindsey
R. Dinsmore
T. L. Wilson
J. D. Langston
A. P. George
J. C. Jernigan

A. E. F. CLUB

19 OLE·MISS 21

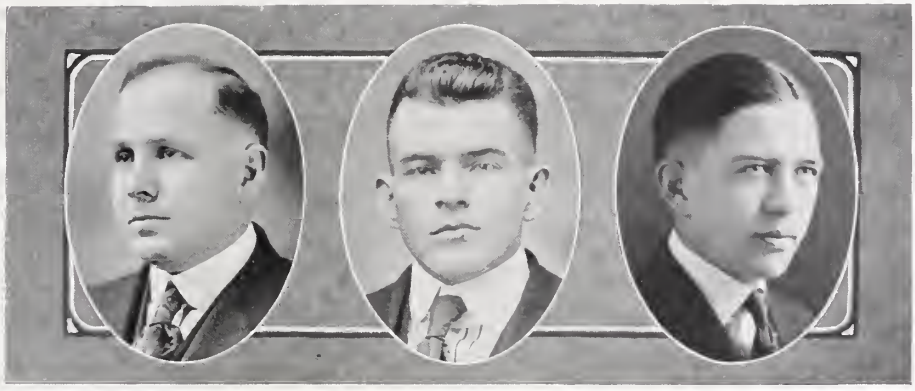

Williams Berry Harris

C. D. Williams.....President
S. B. Berry.....President
H. L. Harris.....Vice-President

MEMBERS

J. J. Aycock
D. W. Brown
S. B. Berry
R. O. Bickerstaff
V. C. Cavett
R. J. Crymes
W. H. Davis
E. A. Erwin
M. C. Faulkner
G. C. Farrish
H. L. Harris
William Harralson
N. M. Huffman
J. R. Huston
T. L. Irby
W. E. Johnson
E. A. Jones
E. D. Jones
J. C. Jourdan
J. D. Langston
F. G. Lyerly
J. E. McCall
S. E. McGee
H. R. McGowan
J. T. Montgomery
J. L. Montgomery
H. D. Pickens
W. L. Reid
H. D. Robinson
E. L. Russell
J. W. Savage
R. E. Spivey
K. L. Swinney
W. L. Tennant
C. D. Williams
J. K. Hamm
"Red" Lester
Prof. J. W. Bell

Prof. D. H. Bishop
Prof. A. L. Bondurant
Dr. Coulter
Prof. Wallace
Dr. Paul R. Cannon
R. L. Sullivan

"M" CLUB

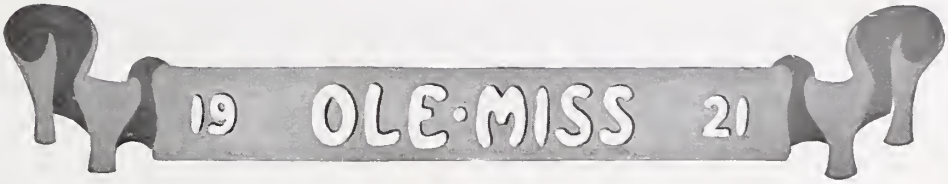

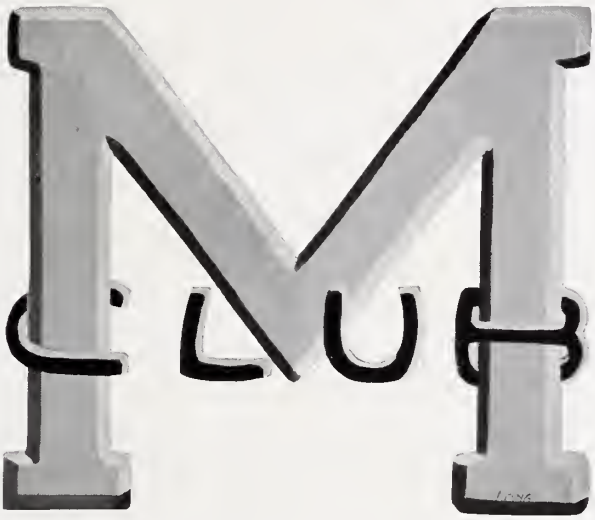

MEMBERS

Amsler
Barbour
Davidson
Flowers
Ford
Ford
George
Harper
Henderson
Hood
Howell
Lester
McDaniel
McLarty
Montgomery
Rape
Riddell
Ritchie
Roberson
Schwartz
Scruggs
Spivey
Thompson
Williams
Wilson
Woods

MARIONETTES

Long
Doxey
Miss Somerville
Miss Wasson

Miss Foote
Waugh
Wasson
Houghland

Spivey
Middleton
Artz
Miss Hopkins

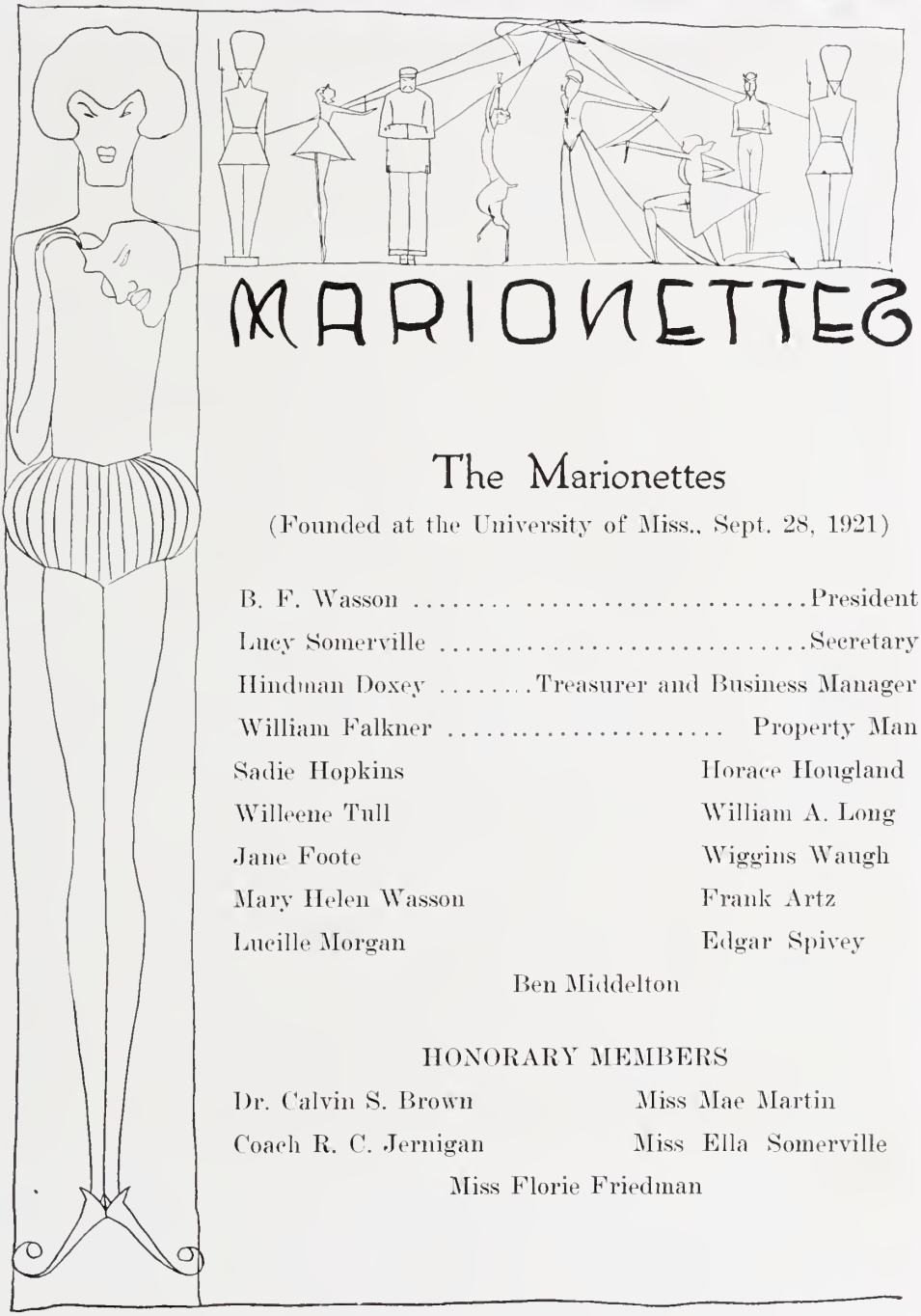

The Marionettes

(Founded at the University of Miss., Sept. 28, 1921)

B. F. Wasson ..... President
Lucy Somerville ..... Secretary
Hindman Doxey ..... Treasurer and Business Manager
William Falkner ..... Property Man

Sadie Hopkins
Willeene Tull
Jane Foote
Mary Helen Wasson
Lucille Morgan
Horace Hougland
William A. Long
Wiggins Waugh
Frank Artz
Edgar Spivey
Ben Middelton

HONORARY MEMBERS

Dr. Calvin S. Brown
Coach R. C. Jernigan
Miss Mae Martin
Miss Ella Somerville
Miss Florie Friedman

RED AND BLUE CLUB

Henry Harris Doxey McLarty
Ramsay Lockard
Brown Houghland Harper
Dickson Williams
Woodson McClellan Curd Neilson

Red and Blue Club

D. T. Brown.....Vice-President
Marguerite Chesney.....Sponsor
L. G. Simmons .....President
C. D. Williams ....Secretary Treas.

Active Members

Brown, D. T.	Harris, H. L.	McNease, B. W.	Simmons, L. G.
Dickson, N. S.	Henry, Pat Jr.	McClellan, T.	Wasson, Ben F., Jr.
Farmer, C. E.	Hill, P. G.	Mahon, H. K. Jr.	Williams, C. D.
Greaves, S.	Hougland, H. J.	Murphy, G. H.	Wilson, S. P.
Harper, A. Y.	McClarty, W. H.	Ramsey, G. S.	Woodson, T. A.

Honorary Members

Curd, H. P.	Neilson, E. T.	Doxey, Hindman
Hamm, J. K.		Lockard, J. N.

OLE MISS ORCHESTRA

OLE MISS QUARTETTE

"Ole Miss" Quartette

T. P. McGahey
1st. Tenor

Adam Mars
2nd. Tenor

J. DeWitte Mullen
Baritone

William J. Long
Bass

CYRECIANS

Miss Tull Miller
Miss Lipscomb Culpepper J. Lipscomb
Rogers Miss Duncan Garner Woolard
Lewis H. Lipscomb Brown
Shipman Lipsey Dr. Rogers Mrs. Rogers

LCTG

Marguerite Chesney
Jennie Hill

Gertrude Gideon
Katharine Roberts

Nell Thames
Emma
Norton

Merle Poyner
Nell Caldwell

Cleo Dawson
Thelma Godwin

Annie Neely
Myrtis Alford
11

Georgia S. Duncan
Alma V
Bufkin

Wileen Tull
Regena Trapp.

Nellie E. Wilkinson
Elizabeth Parsons

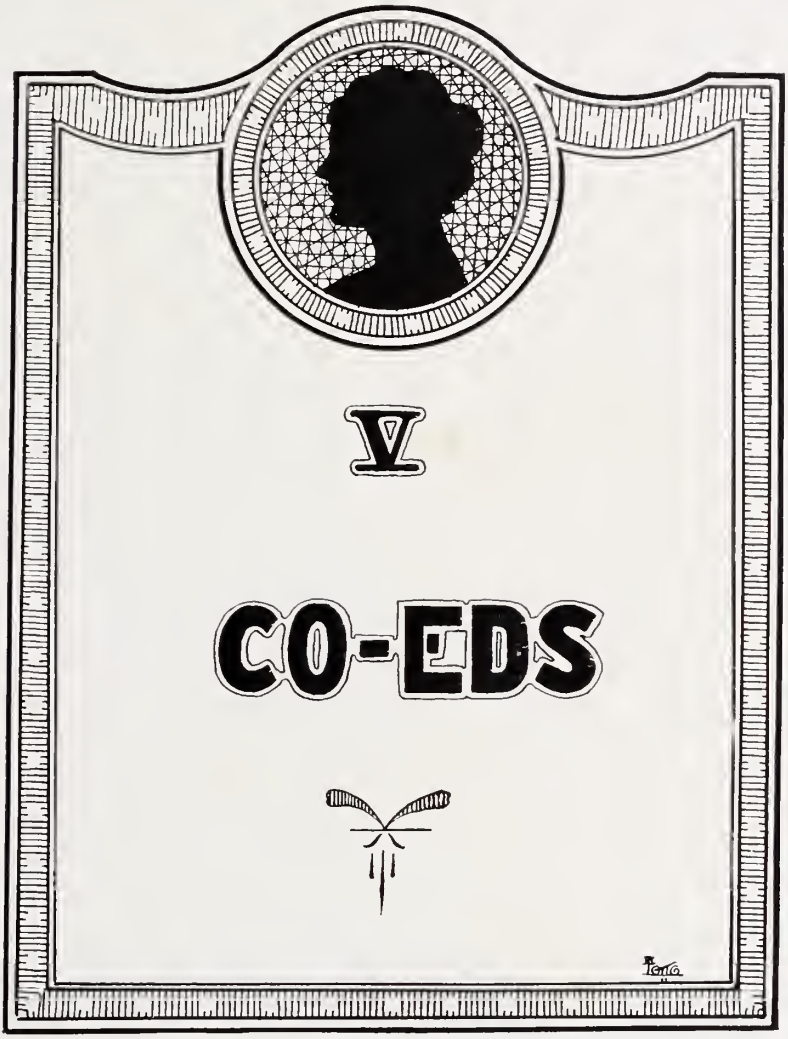

V

CO-EDS

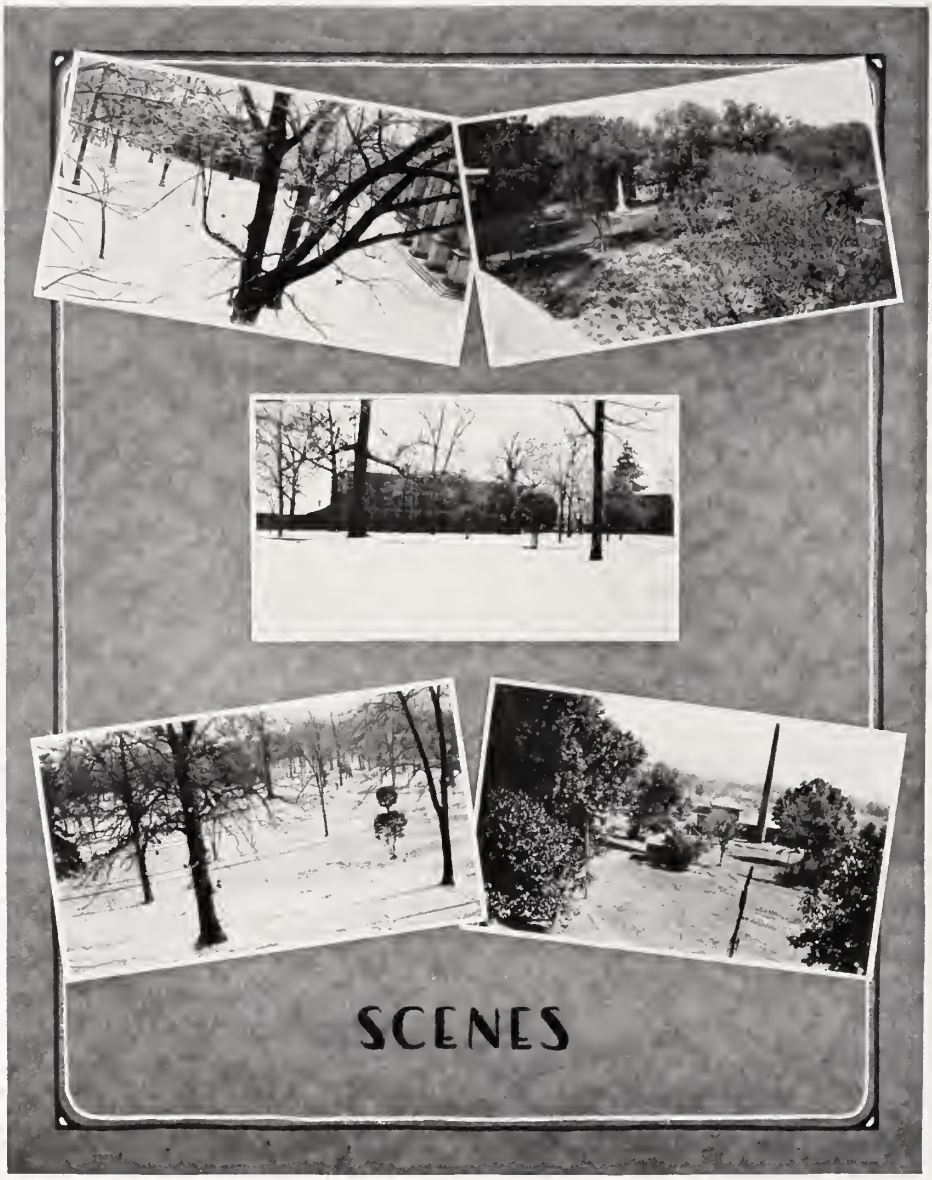
SCENES

To an Ole Miss Co-Ed

The problem of the sphynx
Confronts me.
The eternal riddle.
Woman.
When you smile how can
We know what is beneath it?
When you frown we are just as
Perplexed.
You are sweet,
And laugh blithely.
Perhaps hiding anger.
You are sometimes indifferent,
Still.
You are worthy of
A sonnet—
Alas, I can only write
Free verse!

B. F. Wasson, Jr.

HOME OF THE CO-EDS

MRS. EATMAN
Dean of Women

To her whose life is meaning so much to us, we lovingly dedicate this page

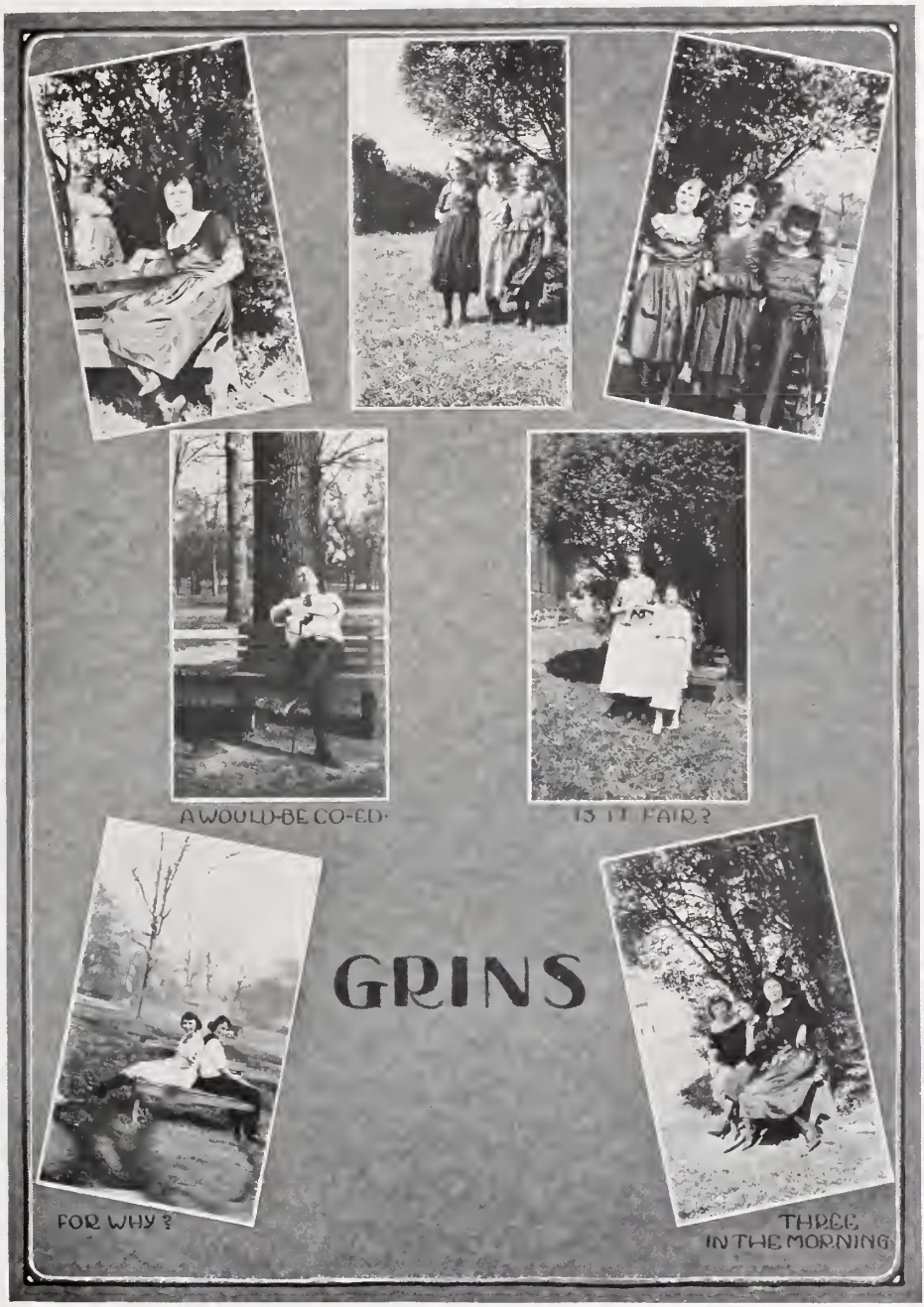
A WOULD-BE CO-ED·
IS IT FAIR?
GRINS
FOR WHY?
THREE IN THE MORNING

B. Kitchell
O. Price
M. Scott

J. Mauldin
A. Mebane
L. Phillips
P. Williamson

S. Hopkins
M. H. Wasson
E. L. Price

Y. W. C. A. OFFICERS AND CABINET

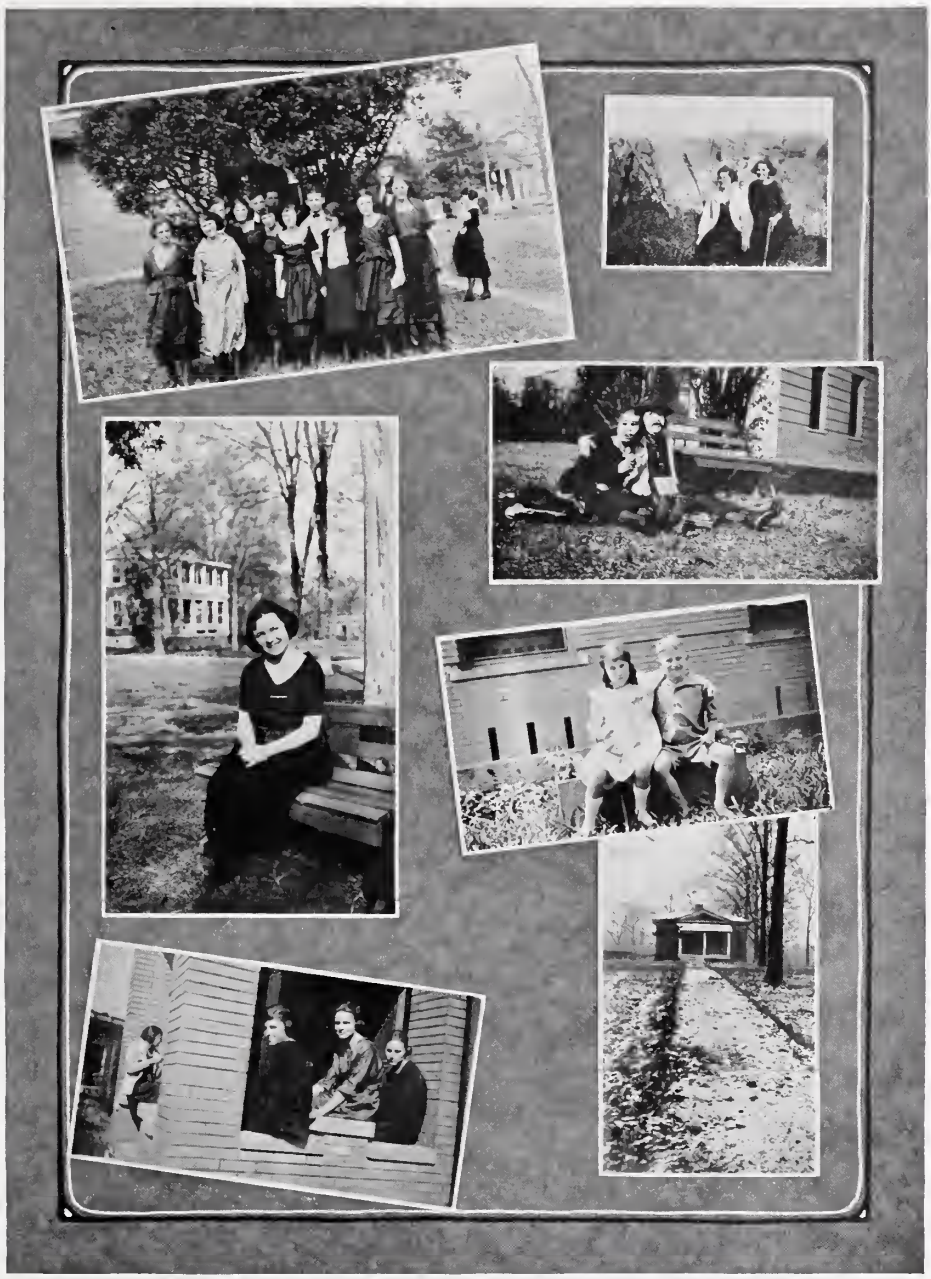

SNAP SHOTS

May Claire Robinson

Nettie Mebane
Myriam Jackson

Eva Phelps

M. D. M.

Peebles, Forward
Hathorn, Guard

Bailey, Center
Slough, Center

Vardaman, Forward
Rowe, Guard

CO-ED BASKETBALL TEAM

MISS LOVETT, Coach

M. H. WASSON Manager

Ole Miss Co-ed Basketball Team

SCHEDULE

November 25 ..... Grenada College
December 3 ..... M. S. C. W.
December 11 ..... College Hill
December 17 ..... Memphis Y. W. C. A.
January 15 ..... Memphis Y. W. C. A.
January 22 ..... Grenada College

First Woman Jury in Mississippi

UNIVERSITY MOOT COURT

MANLESS BALL

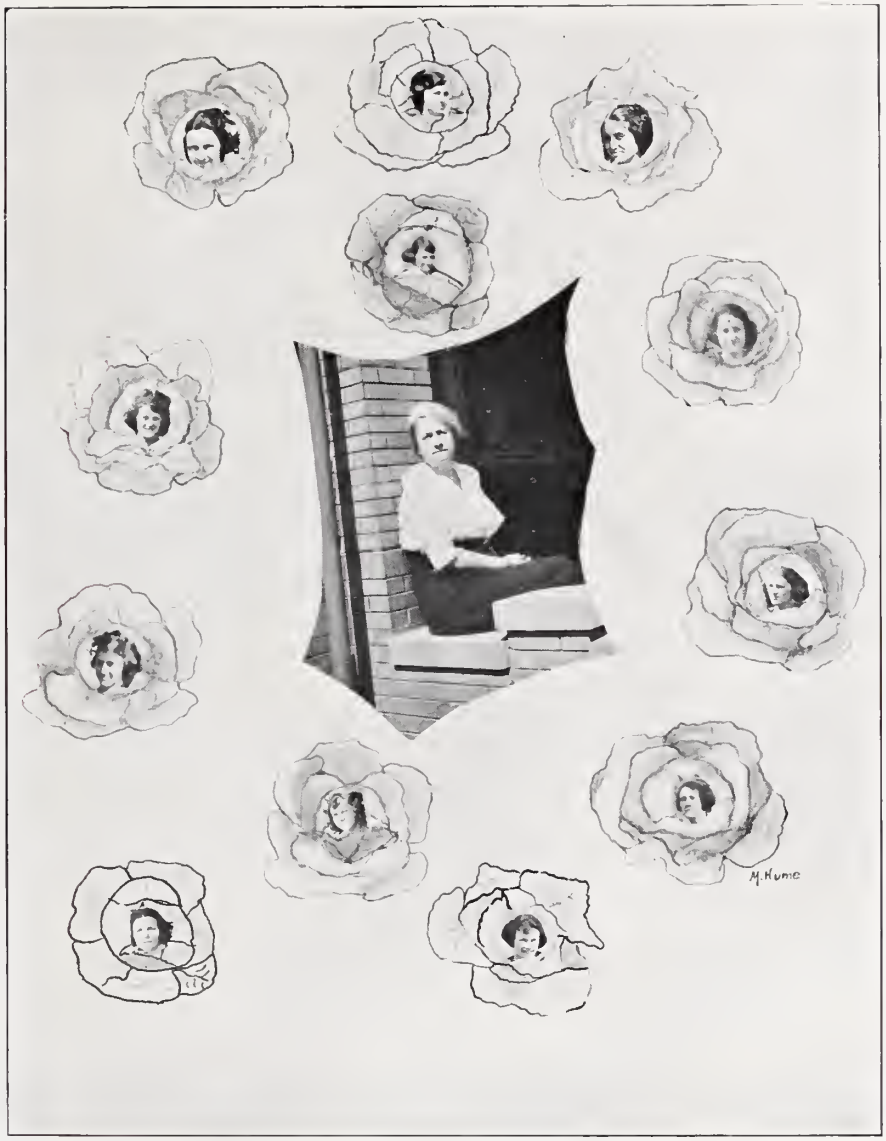

MRS. WIGGS OF THE CABBAGE PATCH

Campus "Silly-cisms"

Well?
No good without a bucket.

Ma, come blow this candle out!
Well, I will!——Well, I wish you would!

O, I'll write all right!

You're about as funny as a crutch!

Have you heard the joke about the three men?
He! He! He!

Have you seen Boo?
Boo who?
O! I didn't mean to make you cry!

Have you seen my tie?
What tie?
That tie—teedle—de-i-tie!

Have you seen my book?
What book?
My book-ity-book-book-book!

SOME CURIOUS MISTAKE

Babe—O Minnie, listen! There's a woodpecker on the roof!
Jane—Good gracious! That scares me, I'm so "suspicious"!

Ruth—O! Za, that dress surely does look familiar!
Zara—Don't you "realize" this old dress?

Fresh. Mauldin—Say, Mel, what's our English lesson?
Fresh. Hunt—O, we've got to write an autobiography of Bronté.

Stiff they sit and play,
Sheathed in convention's dull costume.
A rattle of notes
The dance is on.
"Come, square yo' corners,
Grab yo' partners,
Form de figger now."
Through the shuffling feet
Sift soothing strains,
"Swing low, sweet chariot,
Comin' fer to carry me home."
The moon creeps over the cypress swamp,
The willows sing a plaintive song.
A distant rumbling, crash,
A storm!
"Niggers, git yo' home!"
Stiff they sit and play.

—L. R. Somerville, '22

While I lay there sweetly dreaming,
Suddenly there came a screaming,
As if "Sophs" were soundingly beaming
Some poor Freshman in her cell;
When I 'wakened from my slumber,
All my thoughts were put asunder,
Then I knew my awful blunder,
'Twas the cursed rising bell!

WE WONDER WHY?

Why does Evelyn like riddles better than conundrums?
Why is Emy Lou more partial to a Moose than any other animal?
Why does Ros like granny better than mother?
Why does Margaret B. prefer a "harper" to a violinist?
Why would Vesta rather be a walker than driver?
Why does Myrtle prefer a Ford to a Pierce Arrow?
We wonder why Margaret M. goes with a Jap instead of an American?

Ella—Marg surely has grit in her.
Ruth—Yes she's been eating corn bread.

Ethel—What makes the tower of Pisa lean?
Ouida—I wish I knew! I'd like to try it.

Lydia P.—O, Louis, what's that funny noise overhead?
"Tubby" Dailey—Why, girl, that's wild geese!
Lydia—O! Do geese go wild?

The Maltese

Harold Raleigh was easily the most popular boy at Conway University, and the greatest half-back that the famed, and invincible Conway eleven had ever boasted of. He was a typical college chap, one that the fictionist likes to describe and the artist to picture. With broad and straight set shoulders, a figure befitting to the great athlete that he was, and coal black hair over a high and noble forehead, he was a man among men. His eyes were gray—gray eyes, hat possessed a peculiarity that people wondered at, for there was something in their fathomless depths that one could hardly describe or know the reason for. At times when he grew angry, or was unusually disturbed, the pupils of his eyes assumed a peculiar shape, like the pupil of a cat's eye, oval, and green in color, singularly like the eyes of a Maltese, and there was also something in the set line of his mouth that reminded one of the Maltese when it shows its teeth in anger, and snaps at the aggressor.

The name of Harold Raleigh was long remembered at Conway University for something that he did that was never forgotten by Conway students, and seldom mentioned in outside circles because of pride, and perhaps a spark of doubtful respect and honor for Harold. It was in the annual Thanksgiving game between Conway and Bailer, the oldest and largest colleges in the country, and ancient rivals for the football laurels, that Harold Raleigh did the thing that astonished the athletic world and put to shame his friends. It was the time for the great game that would decide the championship of the season, to begin. Harold, known of old for his brilliant playing, and as the greatest constituent of the world-famed Conway gridiron machine, walked out on the field that day ready to begin; with the ball under his arm he marched with a firm tread out upon the athletic field, and he suffered a deep-felt remorse as a wild roar of applause greeted him from the giant stadium around the field. The sound of the pig skin as it was sent whirling through the air, made the blood burn hot in his veins with the excitement and fascination of it all, and he thought of what he had done. From the beginning of the game Conway continually and steadily lost ground, obviously from a reason that one hardly dared suspect, and when at last the game was over, Bailer had been victorious by an overwhelming score. Harold Raleigh had given the signals to the opposing side, and when he left the athletic field at the end of the game, there was a dejected sloop of his broad shoulders, and a peculiar swing to his long, supple body as he walked, that made one think of a cat as it stealthily creeps off with its prey. In his eyes one might have seen just then a strange amber-colored light that glowed with a peculiar brightness, and the pupils of his eyes were like those of a cat—it was the Maltese, a name that he was known by for some time afterward.

The wealth of Harold's father gave him an excellent advantage to begin life for himself, and many years afterward he was affiliated in business with a great friend of his father's, a well-known ship-building king, whose vessels prowed the waters of part of the globe, and whose financial power was almost infinite—a kingdom of wealth in itself. It was thus that he rose to the highest plains of business success, all the while striving with himself to keep himself

there, and to overcome an insatiable desire to do the underhanded, that had pulled him backward in college. He was realizing the greatest ambitions of a man s life, though—that of being a successful financier, the commander of millions, for such it is that speaks louder, and is listened to with a more attentive ear than anything else in the world today. He was almost to that stage of progression that he could pat himself on the back and say that all was well, when the corporation of which he was a noted factor, was on the verge of entering into a contract for the making of thousands of vessels of a new variety, the plans of which had been lately originated and sought after by competitive concerns. The making of the ships and the large orders for them that had been placed would involve the expenditure of billions of dollars. It meant everything to the ship building company for which Harold worked, for they only would be able to put out that particular style of ship that the public was clamoring so for, and which would mean much to the commercial and industrial world, thereby bringing home to the concern money in hoards, and putting it second to none, for no other would have the plans of the jewel ship.

It was on the evening of the great event of letting the contract for the ships, the work of making them begin on the morrow. Harold was custodian of the precious blueprints, and as a celebration of clear sailing, peace, and progress, a great social function in the way of a dance was being given as a celebration, too, of the eighteenth birthday of the only daughter of Robert Ruskin, Harold's employer and coadjutor. Meanwhile, temptation going hand in hand with fate, was not yet ready to let Harold go free, and a former student of Conway and classmate of Harold's, allied in a business way with another ship-building corporation, remembering from college days Harold's weakness, was trying to seduce from him, for a great price, the plans of the new ships.

Harold had promised to meet the man in the garage at eleven-thirty and deliver to him the plans. Leaving the fairyland of the ballroom, he strolled out onto a side portico into the garden, and made his way down the winding paths of the spacious and beautiful terrestrial magnificence of the flower land, accentuated by the glory of the moonlight. He stopped by a bubbling fountain, and stood watching the water as it fell, catching the gleam of the moonlight beams, and ending in small waves and eddies around the side of the concrete base of the fountain. In thoughtful reflection he thought of his life, and what he would make of it—whether it would be like the waves on the surface of the fountain that went as far as the edge and stopped, or whether for his achievements it would go on at least in the memory of men, to the last syllable of recorded time, ceaselessly, like the waters that came down from the top and were returned again. He thought of the papers in his pocket and what he intended to do. Close by his side stood condemnation and remorse, each caught him by the shoulder; he feign would have shaken off the mood that held him bound, as he looked again toward the fountain. Just at that moment he saw a huge Maltese cat creep to the edge and stand there, looking at the gold fish ready talons. For a few moments that seemed eternity, right struggled with within the cool depths of the water, crouching, and eager to catch its prey with wrong in his emotions, and presently he held his head high, vice no longer appeared in the expression on his face, but a soft light, entirely new, shone in

the subdued grayness of his eyes. He saw his visitor approaching from the further end of the garden, but the Maltese was dead, and in its place a new self had come to life, a victory of his soul had been won, the supremacy of right was manifest, and with a brisk and firm step, and carrying with him new resolutions, he made his way toward the dance hall to claim his dance with the fair honoree of the occasion, as the opening strains of a beautiful waltz, played by the muses themselves, floated out upon the refreshing dampness of the perfect June night. A spirit of everlasting peace seemed to settle over the scene, and eternal joy reigned suprme.

—Mary Howard Pitchford, '22.

A New World Symphony---Dvorak

Stiff they sit and play,
Sheathed in convention's dull costume.
A rattle of notes
The dance is on.
"Come, square yo' corners,
Grab yo' partners,
Form the figger now."
Through the shuffling feet
Sift soothing strains,
"Swing low sweet chariot
Comin' fer to carry me home."
The moon creeps over the cypress swamp
The willows sing a plaintive song.
A distant rumbling crash,
A storm!
"Niggers, git yo' home!"
Etiff they sit and play.

—L. R. Somerville, '22.

SNAP SHOTS

SNAP SHOTS

19 OLE·MISS 21

OUR LIFE-SAVERS

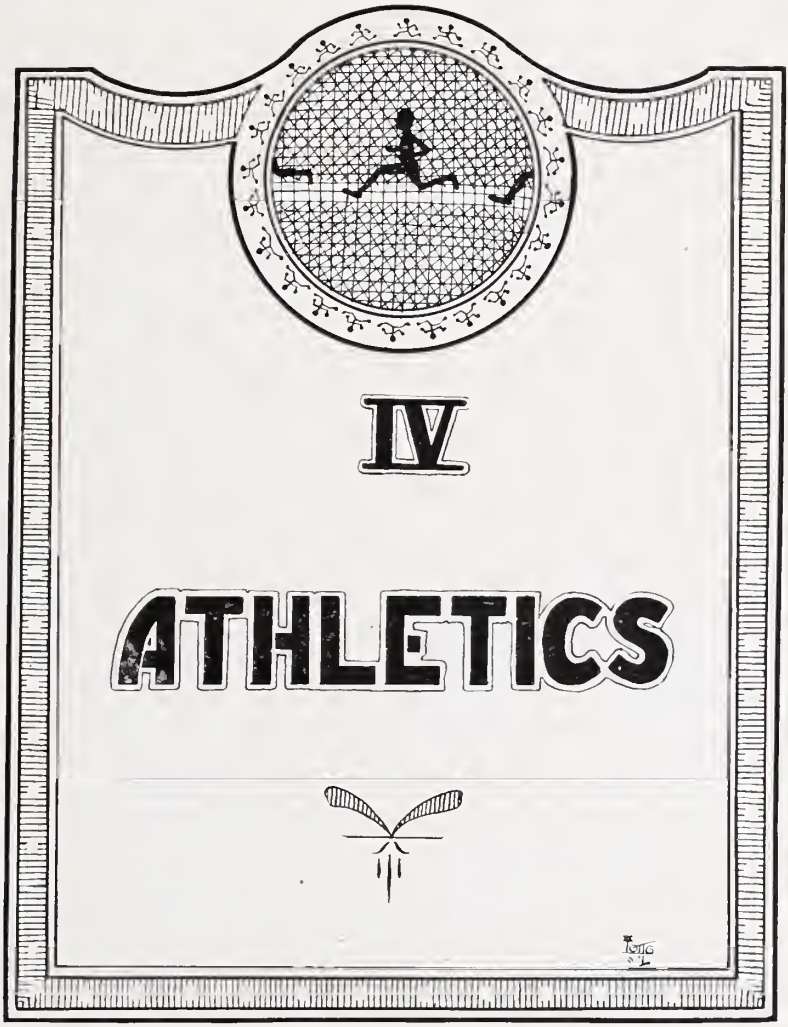

IV

ATHLETICS

R. L. SULLIVAN

This is the Coach's second year with us, and time has increased his popularity and the proficiency. The greatest difficulty that Coach Sullivan had to overcome was the lack of material. He is known around the county as the "wonder man," and he certainly has done wonders for athletics at the University. As an exponent of clean and fair athletics he is unexcelled, and great results are expected from him in the future.

R. C. JERNIGEN

As assistant athletic Coach had a hard role to fill, as his predecessor was none other than Bobo. He has done admirable, and has proven himself a g eat asset to us. "Jungles" is a hard worker and knows how the games should be played, and has a remarkable knack to imparting that knowledge. Coach Jernigen is one of the most popular men on the campus, and it is only hoped that he will see his way clea' to be with us next year.

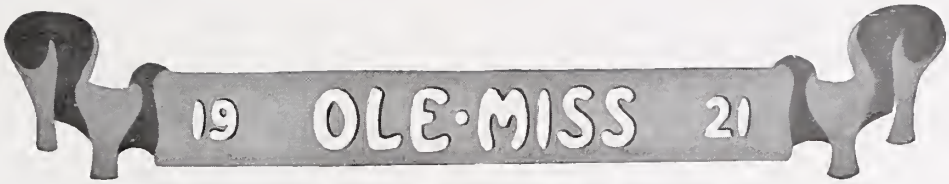
19 OLE·MISS 21

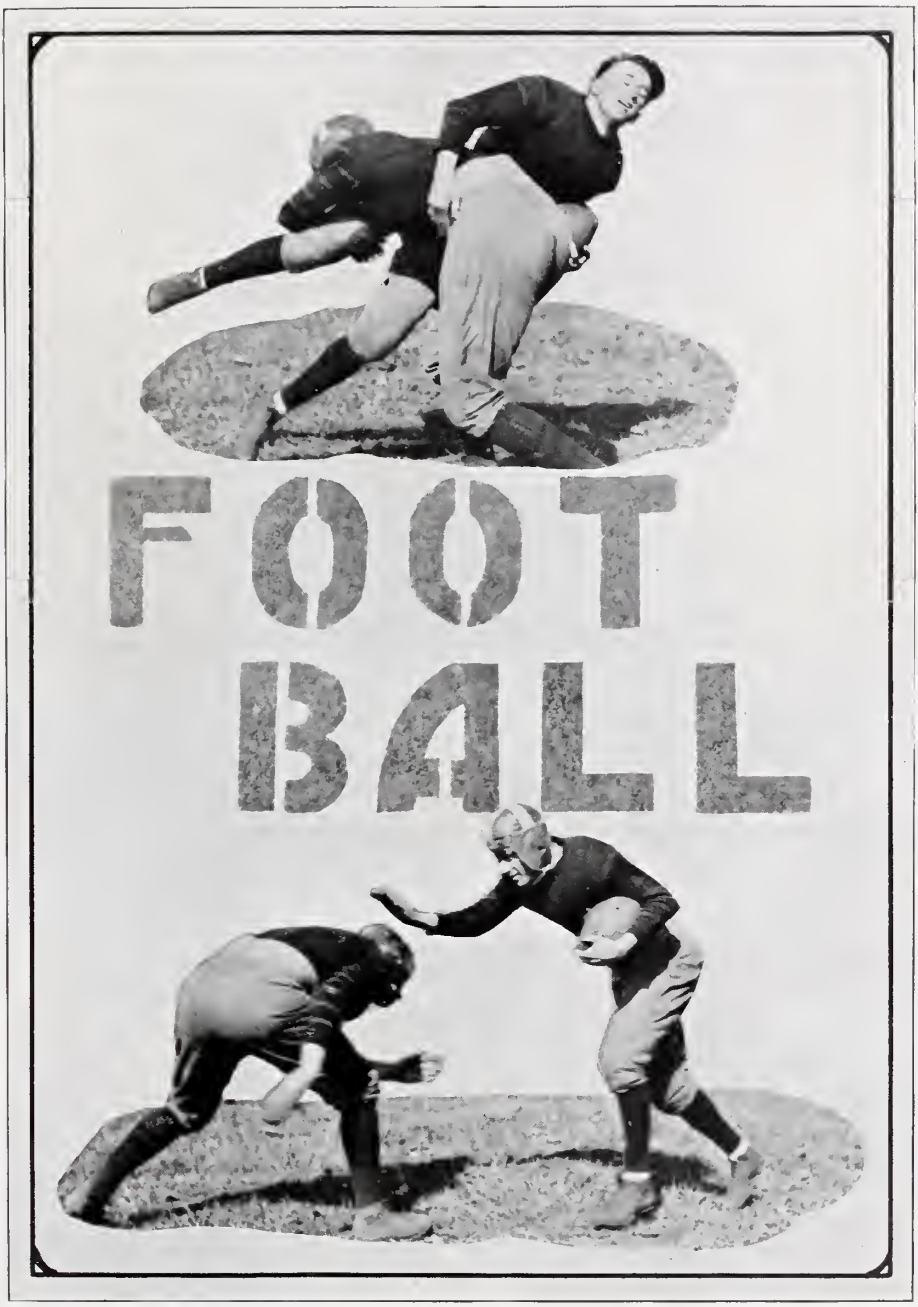
FOOT
BALL

Rufus Creekmore

RUFUS CREEKMORE

Captain Creekmore at center proved himself a capable leader and a valuable player. Without a doubt the best on the team and probably one of the best that this school has ever put out. Equally capable on the defense and the offense, and we are safe in the assertion that Creekmore ma de two-thirds of the tackles that were made by the Ole Miss eleven during the past season. If Creek had been playing on a winning team, it is an equal bet that he would have made the All Southern team at his center position.

Miss Ruth Herron, Sponsor

19 OLE-MISS 21

FARMER

At guard "Em" asked no quarter and gave none. Always ready and willing to participate in a good scrap, and after the game his opponents always realized the fact that it was football that they had been playing and not ping-pong. Farmer will be greatly missed this next year.

CALVIN BARBOUR

Calvin, in this his second year of college football, at quarter proved himself to be a master hand with the pass and directed the team coolly and wisely. He was probably the most consistent ground gainer on the team and on certain occasions, his broken field running was sensational. In Barbour we have a man of great possibilities, and it is hoped that he will play his remaining two years of college ball with us.

FEEMSTER

When we say that Feemster made his tackle practically impregnable, this is no exaggeration. Feemster is a big man and makes every ounce of strength in his body account for itself, after he gets mad. As Freshman was so good natured the only worry that any one had as to gains over his side of the line was as to how long it would take the opposing tackle to make him mad. When once accomplished, that side of the line was safe.

19 OLE·MISS 21

ROBINSON

At full, Santa Clause shocked many an opposing line with his fierce onslaughts. Steady and determined, this man could be counted on at any time to gain a much needed yard or two, and when he did get loose in a broken field it is sufficient to say that you would be surprised at the amount of pep that he showed.

MONTGOMERY

Johnnie came to us from the State Normal and proved himself to be a valuable asset to the team. At his half position he proved himself to be defiant and even reckless at times, but he gives promise of being a feature on next year's team.

CROOK

Crook was the only rival that Santa Clause Robinson had when it came to hitting a line. Absolutely a battering ram had nothing on Crook, and the way that he got through some of the heavy line that he played against, was nothing short of wonderful. Crook was also a valuable man to have in the interference for he did not mind hitting the dirt.

RIDELL

Ridell at half has wonderful possibilities. Probably the find of the season, as Freshman spent last year at the end position which he was not suited for. However at half, he is fast and a good broken field runner, and with this year's experience at his new position he should be a mainstay of next year's aggregation.

GEORGE

"Jap" was ever active and eager to give all that he had to his team, and always did his best. More men like George on a team would go a long way to better the organization for never could it be said of Jap that he failed to do absolutely all in his power to win that particular game.

ALEXANDER

"Sy's" one ambition since beginning his football career at the University has been to make a Varsity letter. His opportunity came this year and he proved himself to be full well capable of meeting the situation. He is a hard worker and a mean opponent to cope with.

SPIVEY

Spivey was one of these "has beens" that actually staged a "come back." And what's more, that come back was good and strong. He was one of the most dependable men that we had for the end position, and there were mighty few gains around the end that he happened to be playing. It is to be regretted that this star of olden day will not be with us next year.

HOOD

"Big Boy Henry" was without a doubt the biggest tackle that we had. His weight was a great asset to the Red and Blue line and his forty and fifty-yard passes were mighty hard to beat. When Hood got started there was no stopping him. When once those angry passions rose, some one was mighty liable to get hurt. The only difficulty with Hood was getting him mad.

AMSLER

The law department made another valuable contribution in the person of Guy Amsler. This was Guy's first year of football and it was only natural that he has much to learn. This "much" he learned in a hurry and before the end of the season he proved himself to be a valuable man to the team. The secret of Amsler's success was that when he tackled them they stayed tackled.

19 OLE·MISS 21

WILLIAMS

"Jelly" was one of the finds of the season, and at his position at guard, contributed to what amount of success our team achieved. Aggressive on the offense and a sure tackler, made him his berth on the varsity. Here is a man that will bear watching next year.

RATCLIFF

Though not sensational in his work, "Rat" was a good all-round man. Playing in the back field he was hard to stop and had his share of speed. In another year Ratcliff should make the spectators sit up and take notice, as he is full of light and natural ability.

McDANIELS

"Possum" was with us again at end and was even better than last season. A sure and hard tackler, fast on getting under punts, and with a peculiar little way all his own of getting through interference.

HOWELL

Handicapped by a lack of weight, Howell had an up-hill road to climb, but he did it exceptionally well. This young man made up in nerve what he lacked in weight, and was always there with the goods. Howell will be with us next year, and at the present rate of improvement will be an exceptionally good man.

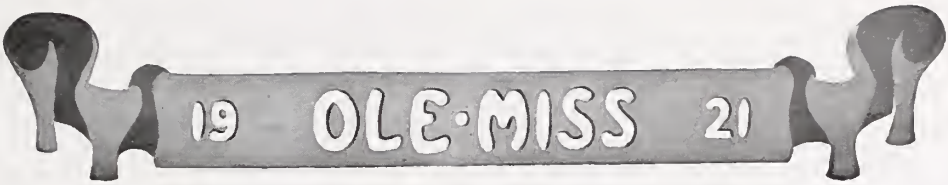

Football

Beginning the season with a rush, the football prospects for 1920 seemed unusually promising, and for a few short weeks it looked as though we would have that long-promised "winning football team." But, alas, gentle readers, that is a hope that we may carry over until the 1921 season.

After easily defeating Jonesborough Aggies and the Mississippi Aggies, the team suffered their first defeat at the hands of the Birmingham Southern College. This was a pure case of over-confidence, and as is usual in such cases, resulted disastrously for Ole Miss. Then Tulane, and another defeat. This game, however, was far better than the score indicates, for at the end of the first half the score stood 0—0, but in the second period Tulane bucked up and trimmed us by a good margin. Union and S. P. U. then fell easy victims to the Sullivanites. Then came the "Bust Up." When Farmer and Barbour were forced to leave the team, the whole bunch became thoroughly disgusted, and football was discontinued. However, for the sake of Coach Sullivan, the team was in a measure reorganized, and with Barbour reinstated, they attempted a feeble come-back against A. & M. Regardless of the game attempt that our team made, they got the better of us and this game closed the football season for Ole Miss.

It is not our purpose to make excuses for this team, for we do not think that it is necessary. They were handicapped from early in the season, and were fighting against big odds. The exhibition of unqualified fight which the boys gave at Greenwood was worthy of any team, and we are justly proud of them.

SCORES

Ole Miss	33	Jonesborough Aggies	0
Ole Miss	53	Miss. Normal	0
Ole Miss	6	Birmingham Southern	28
Ole Miss	0	Tulane	33
Ole Miss	86	Union	0
Ole Miss	28	S. P. U.	6
Ole Miss	0	Miss A. and M.	20

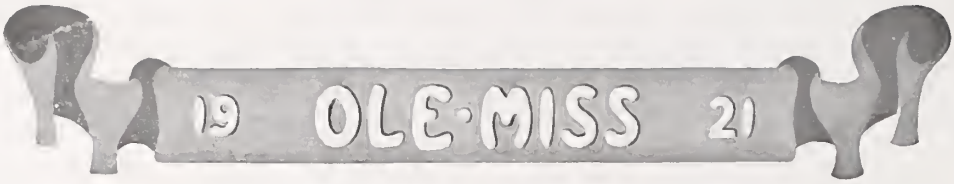
19 OLE·MISS 21

BASKET
BALL
OLE
MISS

19 OLE·MISS 21

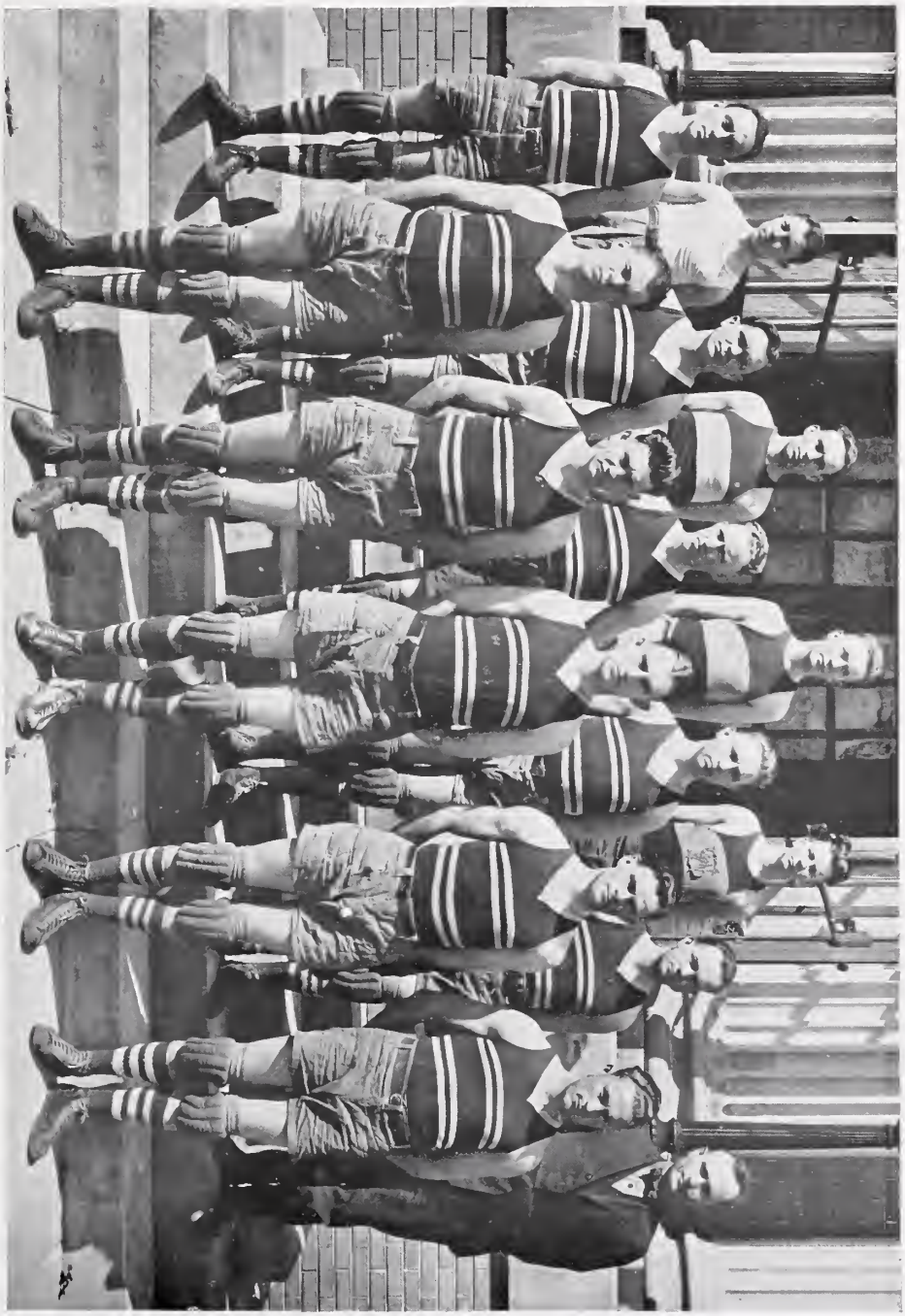

19 OLE·MISS 21

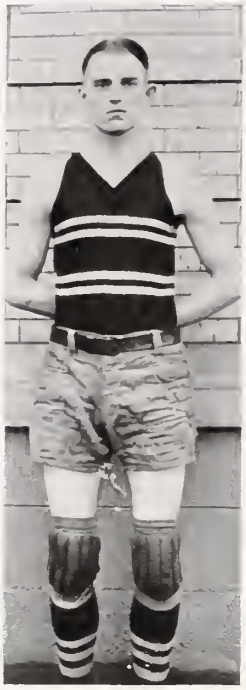

HENDERSON, LOUIS (LOUIE), Captain. Center

Henderson has played two years of "Monogram" ball for "Ole Miss" and both years has proved his ability as a hardfighting and indispensible player. Fast and an excellent shot for the basket, he more than once proved to be the downfall of his opponents. "Louie" captained his team this season with unfailing judgment and with a spirit of "Do or Die" which almost unfailingly piloted them to victory.

MISS McCHAREN, SPONSOR

19 OLE·MISS 21

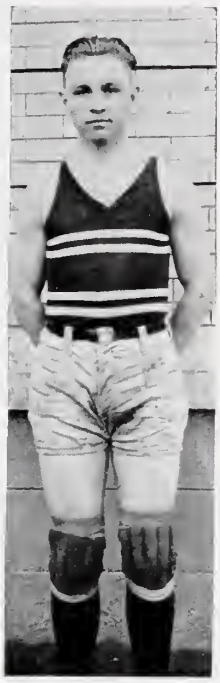

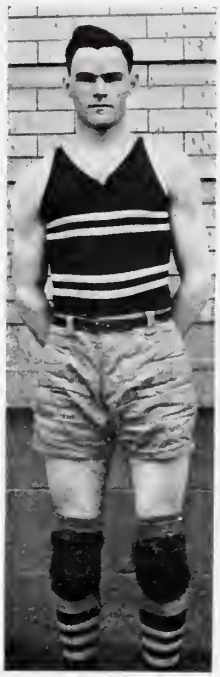

SCHWARTZ, R. I. (SCHLITZ), GUARD

Another guard of the best type is "Schlit" and also one of the surest shots. He did magnificent work both on defensive and offensive, f equently puzzling his opponents by his fast left-handed passing. He was kept out of several games on account of injuries and at such times the team always felt his loss keenly.

SCRUGGS (TOAD), GUARD

"Fight 'em, Scruggs." Such was the battle cry heard on many a night when some innocently unsuspecting team was to meet its nemesis. And fight them he did from start to finish. A guard of the best type he never failed to be on hand when the first play was started and when the last one was stopped. Also one of the surest shots on the team, he was instrumental in piling up many a point for a victory.

FORD, GOBEL (GOBE), FORWARD

Quiet, inoffensive, Gobel is a two-year man and when it comes to delivering the goods he is always there. It was always a puzzle to opposing teams how he managed to get under the basket and always put it through. A valuable man on any team. "Gobe" played excellent ball and deserves all praise coming his way.

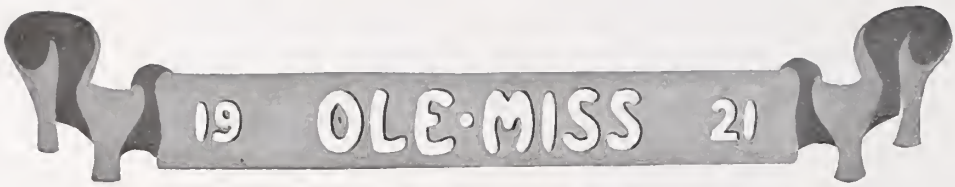

FORD, J. (JOE), FORWARD

In Joe we have a man who never goes into a game for anything except to win. His motto seems to be "Fight and throw goals," both of which he does with an ease and regularity which is actually appalling. This is also Joe's second year as a regular.

MONTGOMERY, J. (JOHNNIE), FORWARD AND GUARD

A fast man is Johnnie and a dependable one. He makes himself indispensable for his team work and accurate shooting. A Jack of all trades, he is equally good at either forward or guard, and in his versatility lies his chief value. This is his first year on the team, but not his last by any means.

HARPER, A. Y. (A.Y.), FORWARD

Harper played consistent ball all the entire year and proved his utility by right of conquest. Cool and collected at all times (being a lawyer), he seemed to always know just what was best to do and when to do it. A good shot and fast, he was always in demand and never failed to be on hand in the hour of need.

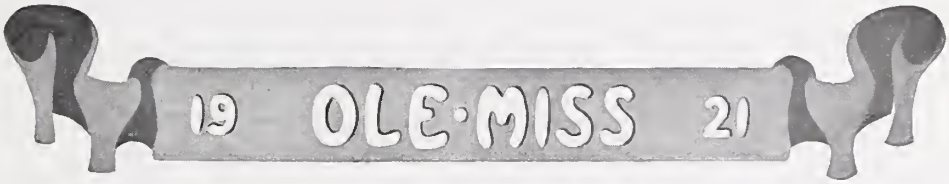

FLOWERS, B. (BUCK), FORWARD

This was Flowers' first year on the team, it being his first in the University. Fast and an accurate shot he played excellent ball after hitting his stride. Buck always preferred the offensive and never failed to take it when he deemed it necessary.

RAPE, C. A. (CY), FORWARD

Although the smallest man on the Varsity, Cy was by no means the least. Fast and aggressive, he was in every play and made his presence felt often to the chagrin of his opponent. An accurate shot, he was instrumental in the splendid record which can be hung up to the credit of "Ole Miss" for '21.

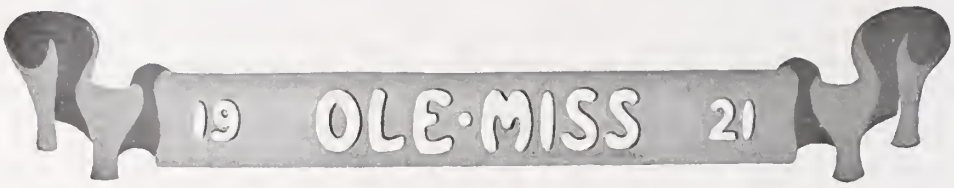

Basketball

In speaking of the Ole Miss basketball team of twenty-one, one invariably says, "That sure was a fighting bunch;" and they were. In spite of a few unfortunate defeats we would have given the title-holders at Atlanta a run for their money.

Starting the season with small fry, we gradually worked up to fighting shape for the trip to Starksville and Tuscaloosa. We dropped both games to A. and M. due to rotten umpiring and a bad court, and broke even with Alabama. It is safe to say that if the team had been in good condiiton we would have taken both these games.

We retaliated and beat A. and M. here both games, breaking even on the series. Alabama went down in ignominious defeat and took it hardly by the way. The last game was most unsportsmanlike on their part.

In the trip to Tulane and New Orleans we split the series with L. S. U. and lost both games to Tulane. How we did it is a mystery, for we had the best team of the two as many believe. A little hard luck and too much traveling did the work.

On the whole, though, it was a very successful year.

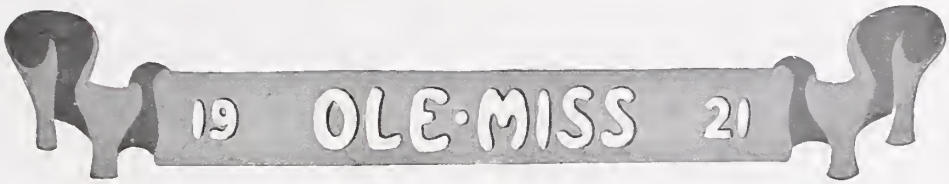
19 OLE·MISS 21

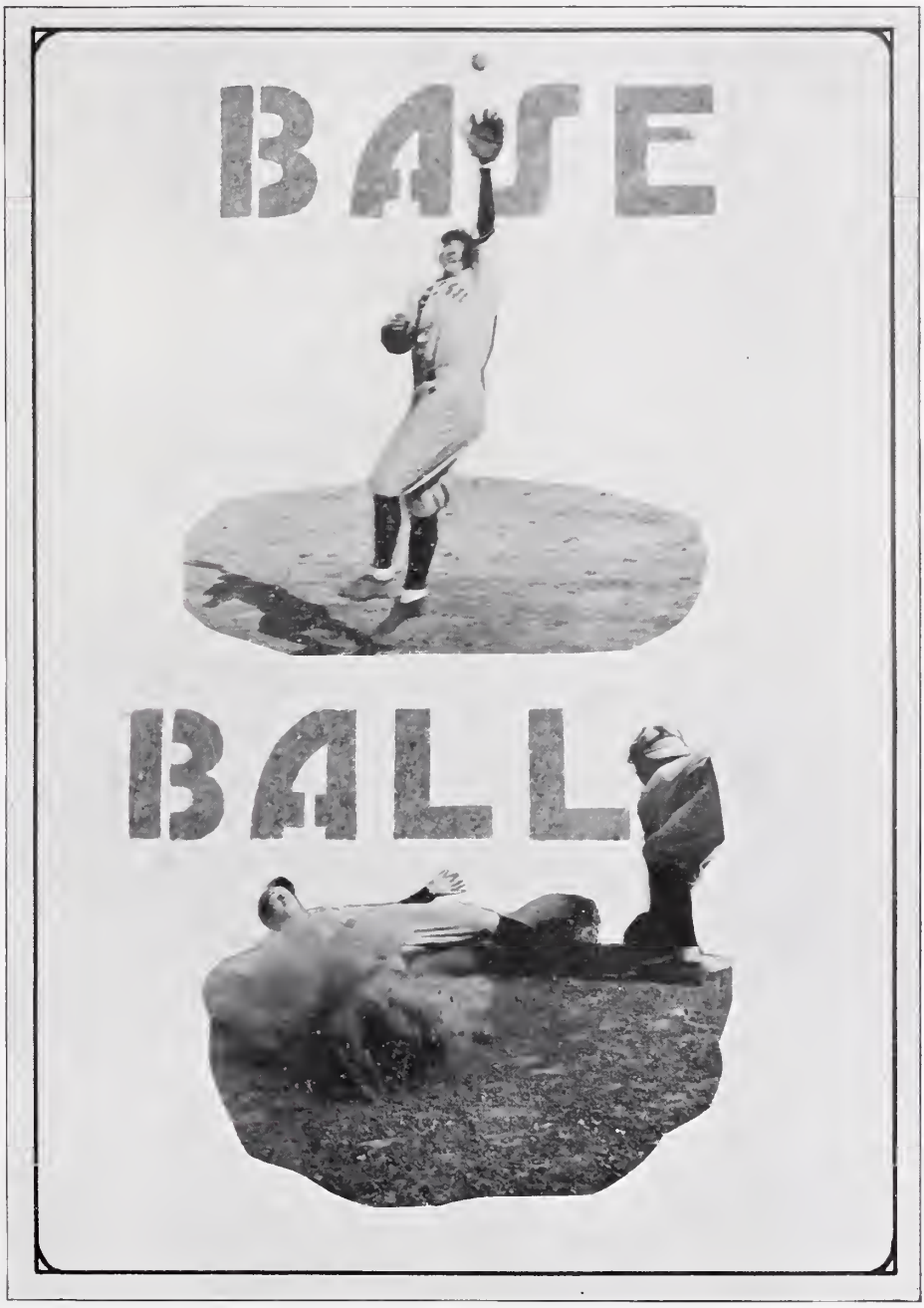
BASE
BALL

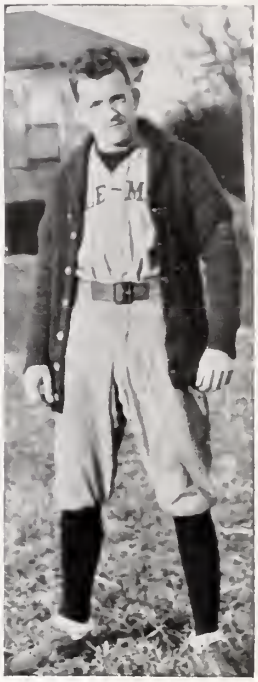

MISS EDITH WALTON, SPONSOR

Captain Drane Lester

As good a third baseman as ever hit a ball for Ole Miss. Fast, with a good batting eye, poison on all balls hit his way, and more pep than the rest of the team put together.

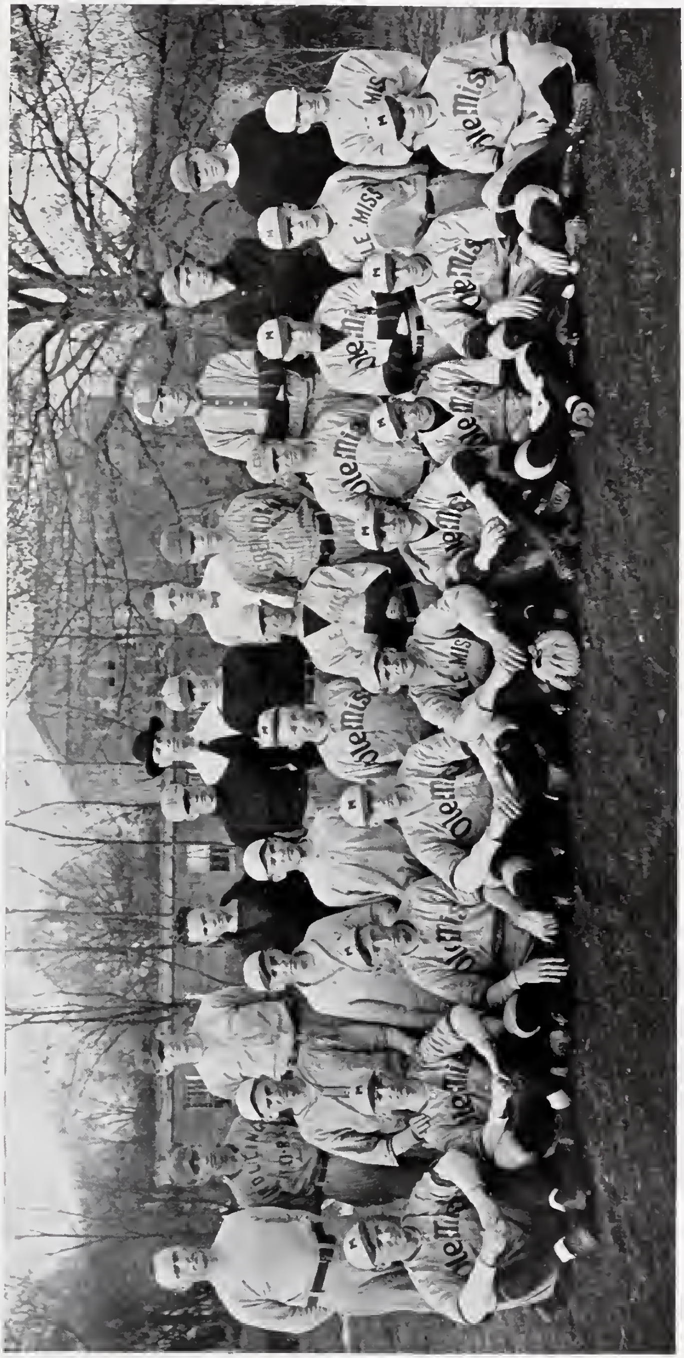

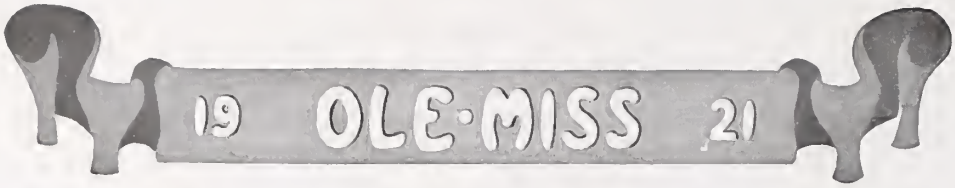

Nine men figured prominently in this glorious record, and special attention should be given each.

Who can gainsay the virtues of Happy Hathorne as a catcher? No one. For does he not hold up a pitcher well? Has he not a goodly right arm? Can he not hit when a hit is needed? Of course, for we all admit that Happy is one of the greatest little catchers that ever caught a man stealing second.

Spencer Wood at short showed his ability by burning up the Delta League this summer. Beautiful form, a sure arm, and fast as a streak of greased lightning. Hard to pitch to, and with a good eye, he had a high batting average.

Pete Wilson had a remarkable propensity for "getting on." Sometimes he had to use methods that the umpire looked askance at, but he got on. A good hitter, a fine little fielder, and all round he was a mighty steady man to have at the keystone bag.

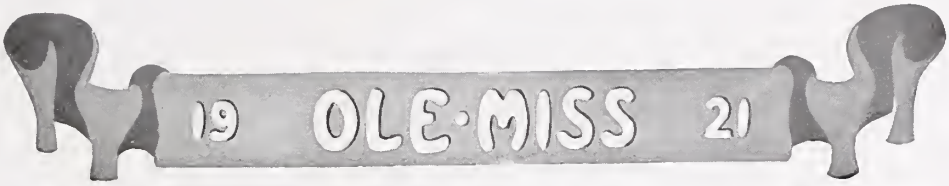

Enoch Wilson at first was a big factor in the number of games won. With a long reach and a splendid knowledge of the game he held down his bag admirably. He got 'em everywhere, mighty few getting by.

All the school knows Em. Farmer. Lazy and slow, he never missed 'em in the field, and, though he never hit except with a man on, he rarely missed then. Em. with his plug of tobacco and his long black bat broke up many a game for us.

Calvin Barbour at center is Ole Miss's all-round man. He plays third equally as well as he handles the outfield. Once he was on first, second was as good as his for he stole more bases than any other player last year. Calvin's batting average rivals that of Spencer's.

Dixon Kirk in right field was a beautiful player. Spectacular catches were his specialty, and many a game has he saved for us by a catch that seemed impossible, and for anyone but Dixon it would have been.

And now we come to the pitchers.

A. B. Carney was our captain, and one of our best pitchers. He was mighty hard to hit for he had a mean break on his balls that baffled many an old head. His best game was here on the campus in the second A. and M. game.

D. W. Holmes is an old head with Ole Miss. With a mighty wind up and a wide curve he had A. and M.'s goat pretty securely. This he ably demonstrated in the first game on the campus with A. and M.

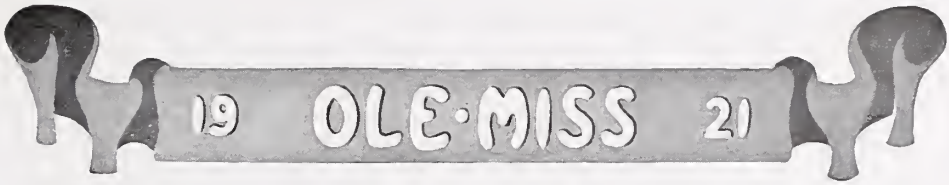

Henderson, Riddell and McNeise all upheld the honor of the Red and Blue on the diamond. McNeise and Riddell both have a world of steam and lots of curves. Henderson won every game he pitched and was one of our steadiest players.

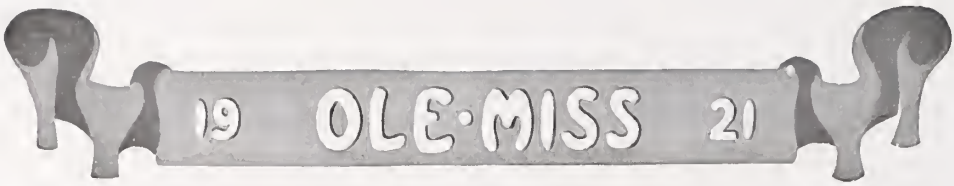

PARKS

Kirby Parks at first played mighty good ball for us, especially in the Millsaps Games.

MURPHY

As a general utility man, Murphy aided the team materially in many pinches and played almost any position well. Catching was his long suit, but in his side lines he was equally proficient.

BAGWELL

"Chief" played an important place on the pitching staff and it might be said that he had more "stuff" than any man on the team. He could be counted on to pitch a good steady game, and his efforts during the season were very successful.

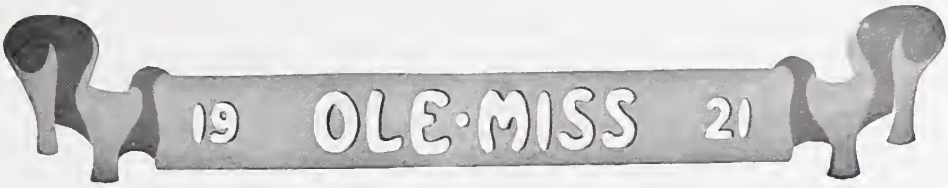

Baseball 1920

Commenting on last year's team is a rather vain and futile task, for it has been discussed and admired by the whole student body for nine months, but a summary of its work will not be out of place.

Starting the season right with Union, we next took on L. S. U. and for nine innings the game was hard-fought. But in the last of the ninth, with one on, Em Farmer busted the game up with a screaming homer over right field bushes.

Millsaps, Hattisburg Normal, S. P. U., all succumbed to the Ole Miss machine, and when the news of the defeat of Vanderbilt was flashed over the wires to the waiting student body, they went wild. Visions of the S. I. A. A. championship loomed big in their minds, but the double defeat at A. and M. spread gloom over all.

Could we but take the next two games here wth A. and M. our title would be assured, and hopes ran high. The afternoon of the game the grandstand was packed, a solid mass of color, red and blue predominant, but here and there a sprinkling of the hated white and red flashed about, showing that there were enemies in our midst. Anything that would make a noise was called to the front, and freshmen, co-eds, seniors, professors and all, vied with each other in screaming and yelling.

The crowd groaned when Critz lined out a home run in the second, but revived when Ole Miss scored twice. To make a long story short, we win. The show was taken, boxes burned and A. and M. buried. The second game was a repetition of the first, only more so. After the last harrowing inning was over and Ole Miss the victor, we went proudly about not declaiming our admiration of the Ole Miss baseball team, but singing praises of Ole Miss S. I. A. A. CHAMPIONS.

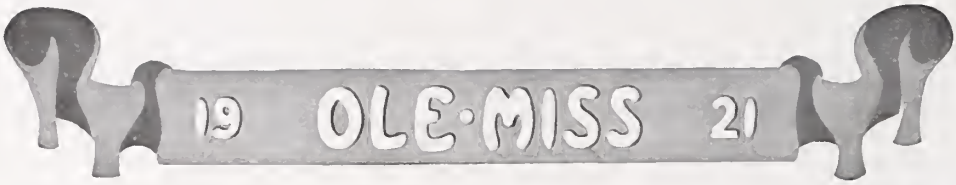
19 OLE·MISS 21

TRACK

RITCHIE (CAPTAIN)

Captain Ritchie is the only letter man in school this year, and is the backbone of the team. He can always be relied upon to score several points for his team, and is a valuable man in many events. The broad jump is his specialty, but he is also an exceptionally good pole vaulter, and is good in the short distances. When all is said, Ritchie would be a credit to any track team in the South.

MISS FRANCIS PITTS
SPONSOR

Track

Track has not as yet come into its own at this University, and does not hold the prominent place in athletics to which it is justly entitled. This is not due to any lack of material, or to a want of interest on the part of the student body, but due to the fact that thus far we have not had the facilities of training a track for the simple reason that we have not had a track. No man can learn to run a hundred yards around a curve, nor can a distance runner get the proper amount of training by running up and down hills.

However, the prospects are exceedingly bright for Ole Miss putting out a winning track team some time in the near future. In the first place, with the completion of the new athletic field, we can boast of one of the best tracks in the South, so that removes difficulty number one. In the second place, for the first time we have a regular coach in track, who can devote his entire time to this branch of athletics. Thus we remove the second difficulty.

Therefore the supporters of the Red and Blue may look forward to a time not so far distant when the University of Mississippi will be holding an important place in Track activities.

GEORGE
Manager Baseball

SCHWARTZ
Manager Basketball

HENRY
Manager Track

19 OLE·MISS 21

·VI·
MISCEL-
LANEOUS

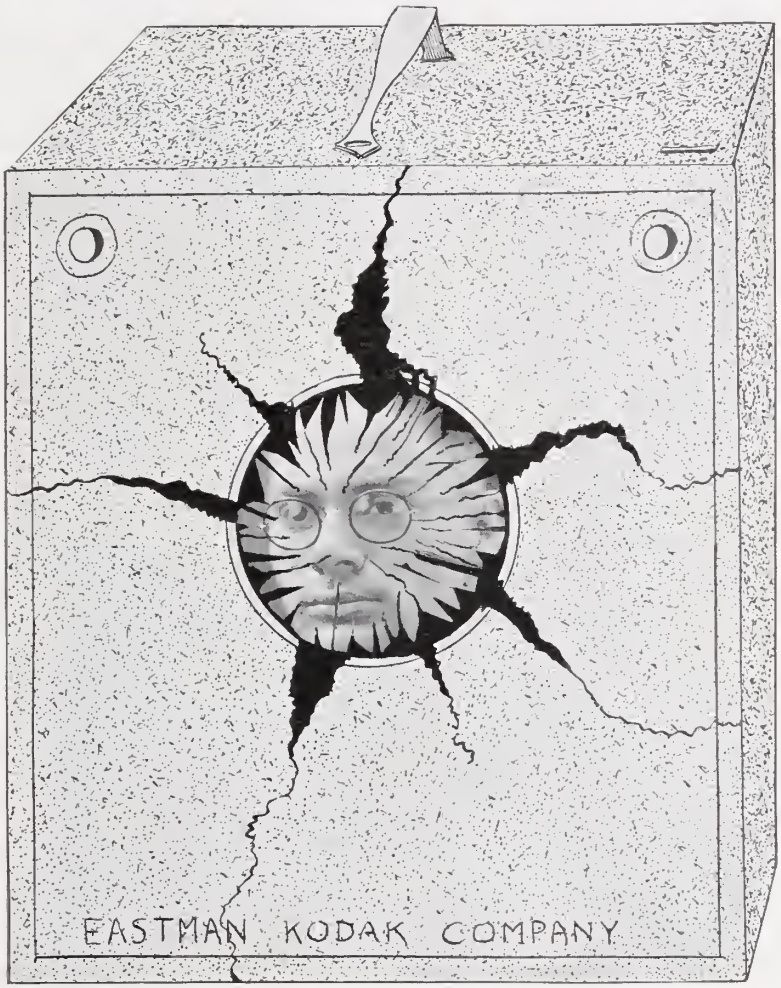

Smash!

"My handsome man, your picture you should get,"
She said. The poor fool failed to realize
'Twas satire; so his picture thought to get.
The camera broke—and now he knows her lies.

R.

A Prize Essay on Man

Man was made in dry weather.

He was made of dust.

Quite a number have never recovered from their creation; they are still dry.

It is man's nature to be discontented.

Adam had a monopoly, but he could not be contented without some one to crow over.

For a while he knocked around over the Garden of Eden, and then went to the house; but he had to cook his own supper; there was no stove-wood chopped, and things were in a bad shape generally.

The next morning it was the same way. He had to make his own bed and sweep out. His socks were dirty and his arm would run through a hole in his sleeve. So he was dissatisfied.

The next night the Creator punished him by making one of his ribs into a woman—a great misfortune to the race.

It has been six thousand years since that rib was lost, and yet man continues feeling for it.

This is a feeling subject.

Pursuit in this cause is said to be sweeter than possession.

After Eve got acquainted with her mate she vowed that all the men in the world we not worth A-dam.

Goliath was a man.

He was a bigger man than old Grant, but he could not stand so many slings.

A fop is a male who is ashamed of his sex, and attempts to conceal the fact that he is a man.

Concealment in such cases is attended with but little trouble. It is only necessary to part his hair in the middle.

The family man resembles an oyster on the half shell.

The shell is known at home, the soft side abroad.

Some men carry their resemblance in their faces. A great many men have countenances like oysters.

Job is said to have been a very patient man. He had boils all over him.

Many a man boils all over himself when the preacher reaches thirteenthly on a hot summer day, and never thinks of the grandeur of Job's example.

It is natural for man to disregard good examples.

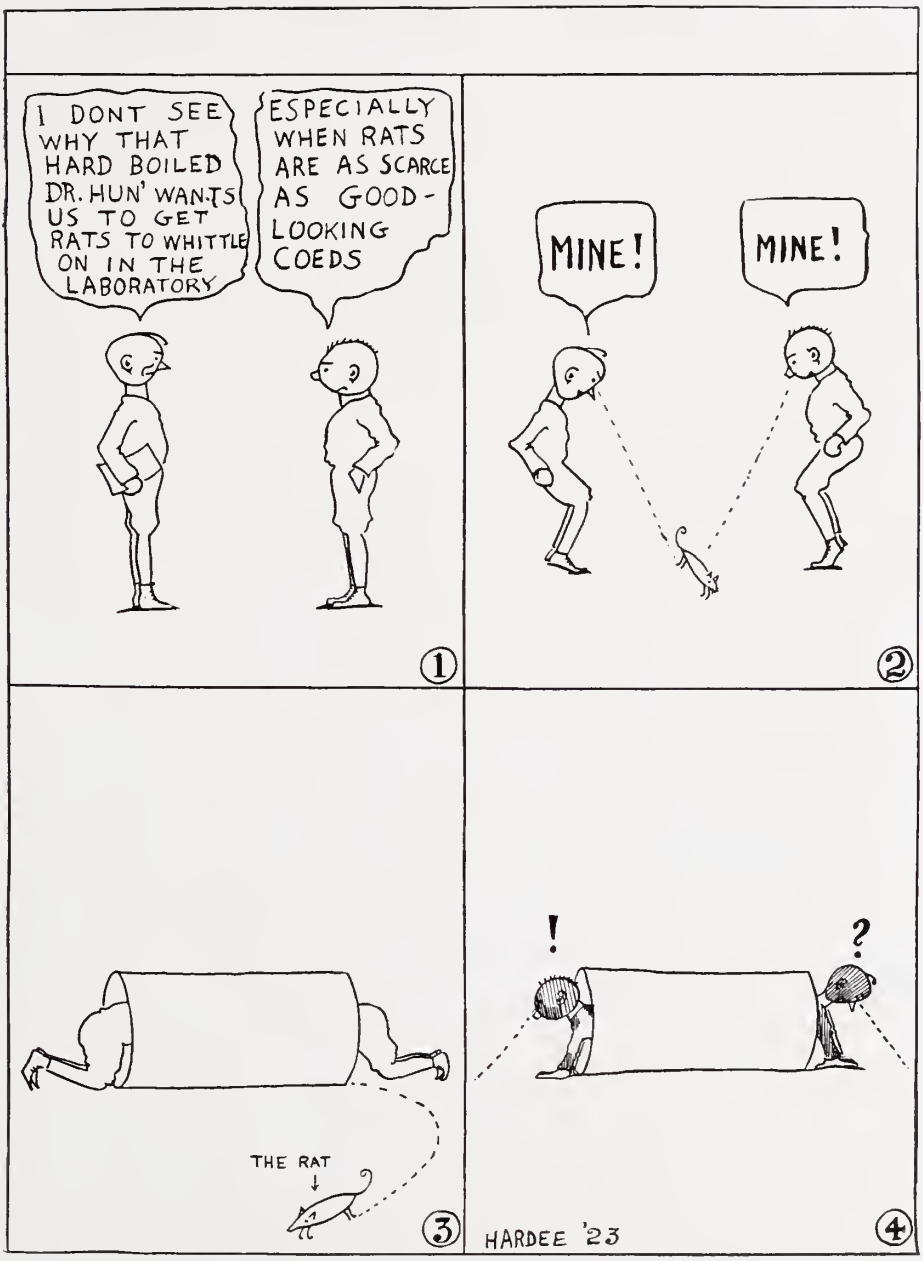
I DONT SEE WHY THAT HARD BOILED DR. HUN' WANTS US TO GET RATS TO WHITTLE ON IN THE LABORATORY
ESPECIALLY WHEN RATS ARE AS SCARCE AS GOOD-LOOKING COEDS
1
MINE!
MINE!
2
THE RAT
3
!
?
HARDEE '23
4

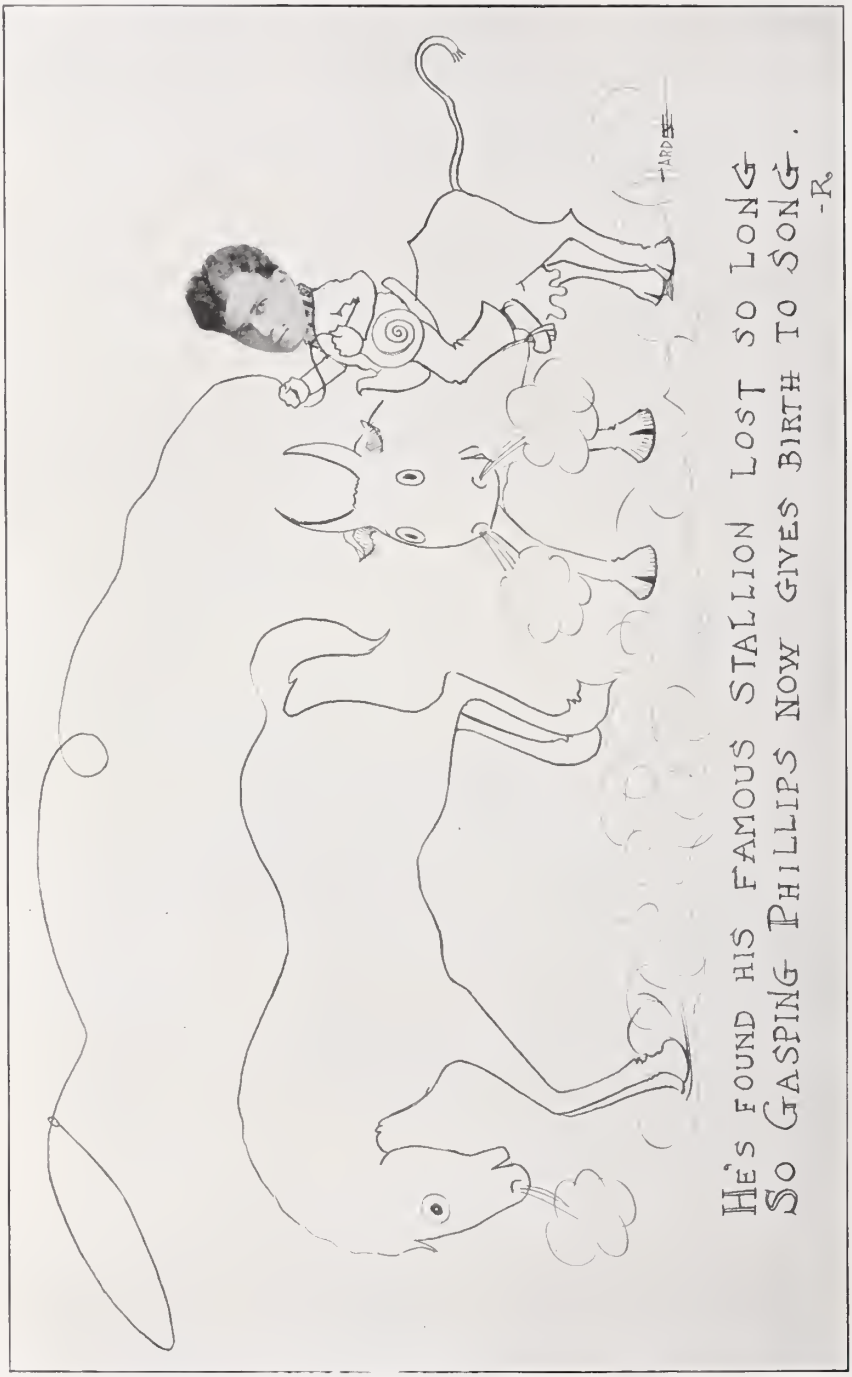
He's found his famous stallion lost so long
So gasping Phillips now gives birth to song.
-R.

19 OLE·MISS 21

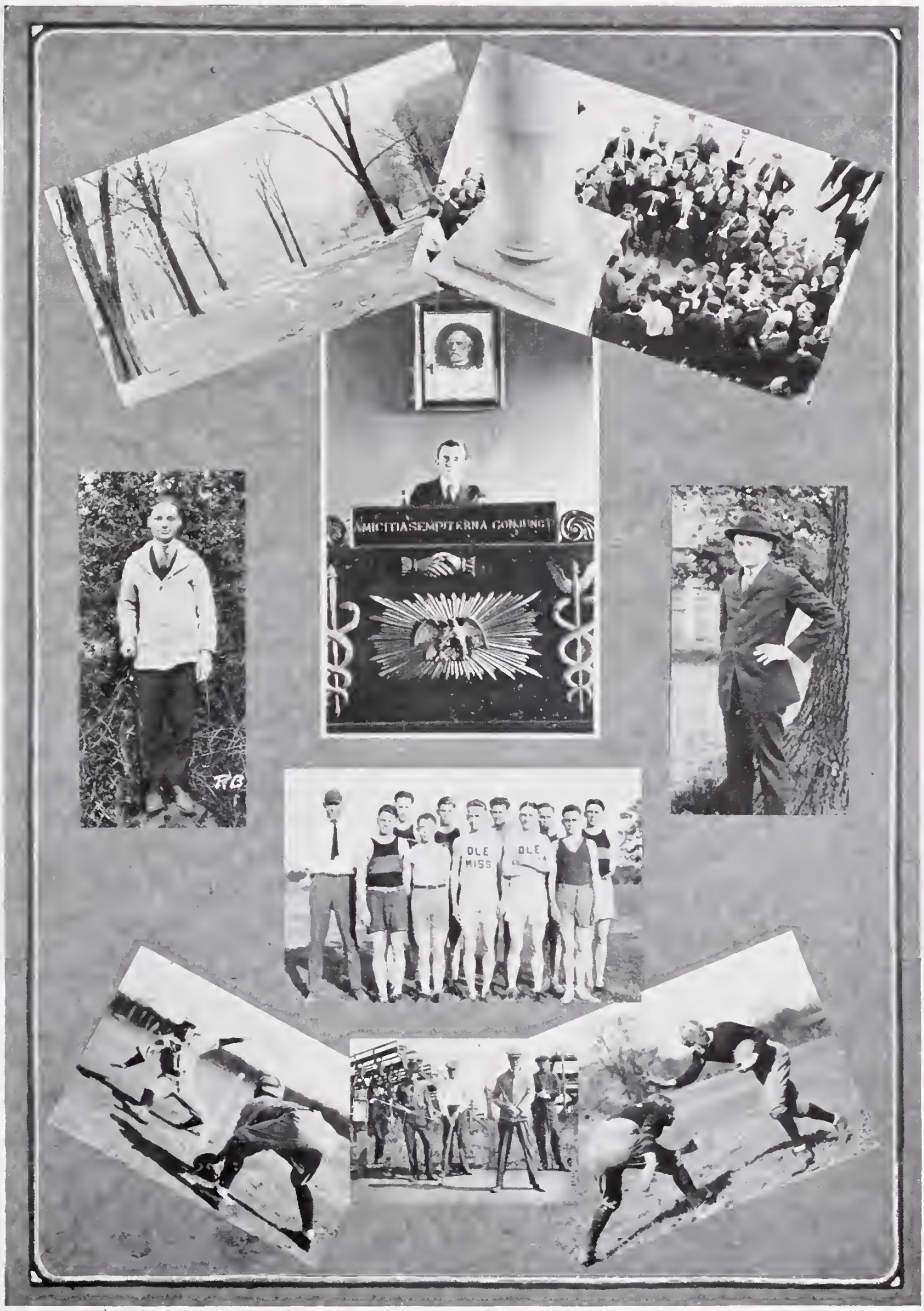

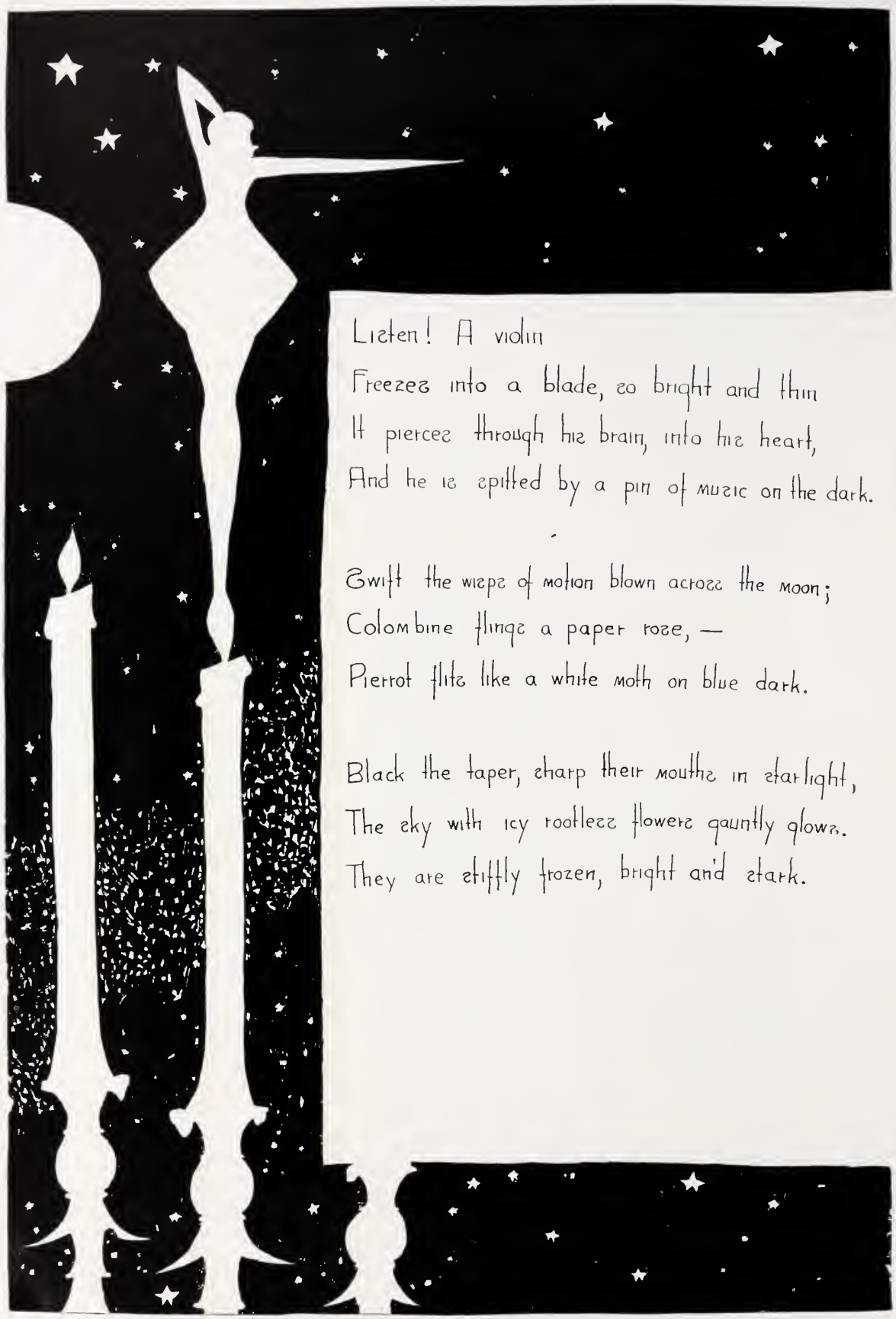

Listen! A violin
Freezes into a blade, so bright and thin
It pierces through his brain, into his heart,
And he is spitted by a pin of music on the dark.

Swift the wisps of motion blown across the moon;
Colombine flings a paper rose, —
Pierrot flits like a white moth on blue dark.

Black the taper, sharp their mouths in starlight,
The sky with icy rootless flowers gauntly glows.
They are stiffly frozen, bright and stark.

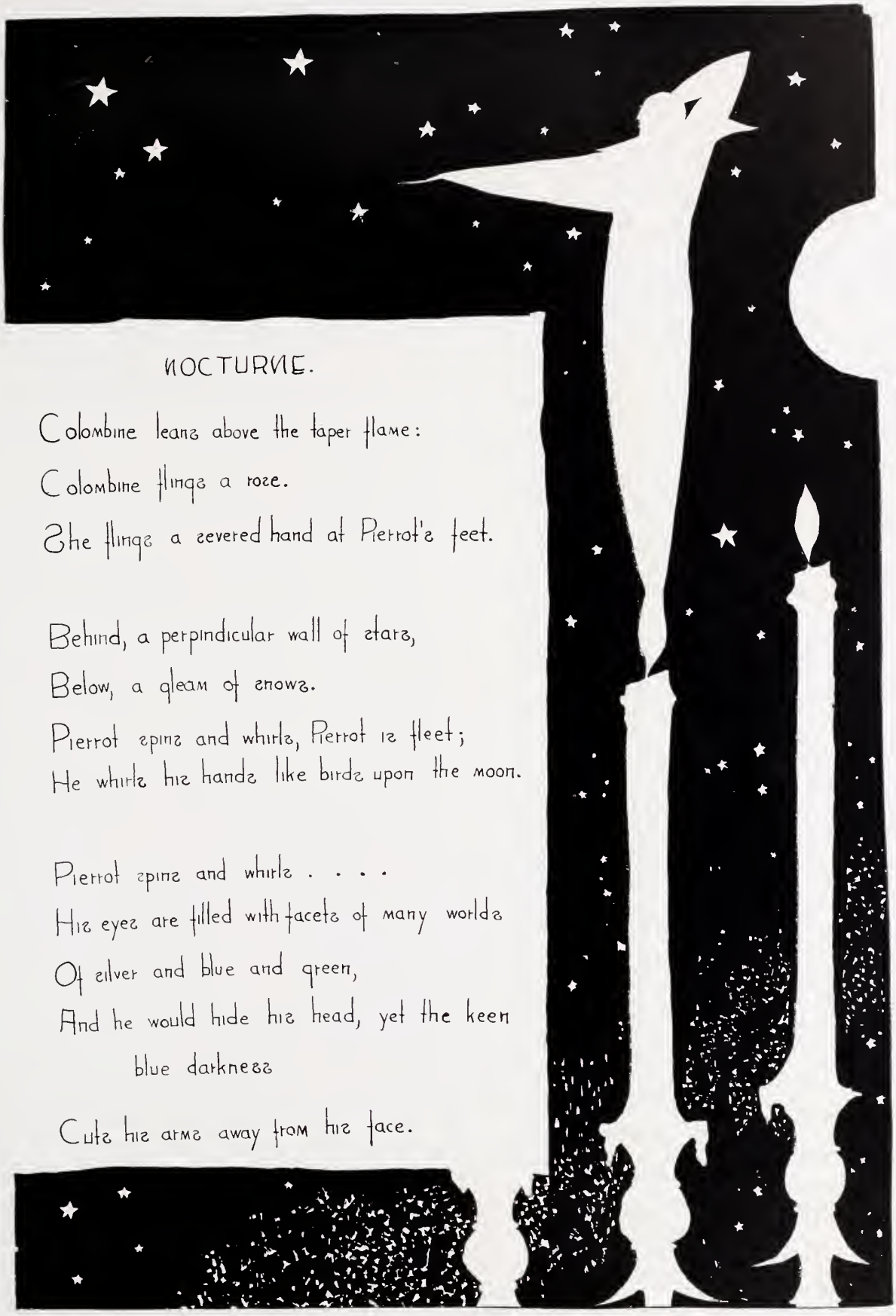

NOCTURNE.

Colombine leans above the taper flame:
Colombine flings a rose.
She flings a severed hand at Pierrot's feet.

Behind, a perpindicular wall of stars,
Below, a gleam of snows.
Pierrot spins and whirls, Pierrot is fleet;
He whirls his hands like birds upon the moon.

Pierrot spins and whirls . . . .
His eyes are filled with facets of many worlds
Of silver and blue and green,
And he would hide his head, yet the keen
blue darkness
Cuts his arms away from his face.

Most beautiful girl—
Rosalind Yawn.

Handsomest man—
Ashby Woodson.

Most popular professor—
Prof. Murphy

Biggest ladies' man—
Spot Petty.

Biggest grafter—
T. J. Tubb.

Most popular boy—
Hindman Doxey.

Biggest politician—
Thompson McClellan.

Biggest liar—
Pat Henry.

Biggest spoofer (boy)—
A. Y. Harper.

Best all-round athlete—
Calvin Barbour.

Ugliest man—
Bulshazzer Zellar.

Human skid consumer—
J. M. Wells.

Human Hat-rack—
E. H. Garner.

Freshest freshman—
Jack Roane.

Greenest freshman—
Ernest Caradine.

TAKE A DIP
INTO OUR
ADS
HARDEE

The Emporium

JACKSON'S GREATEST STORE

SUCCESSOR TO S. J. JOHNSON CO.

"Smart" Things to Wear For Young Men of Taste

Society Brand and Schloss Bros. Clothing

Stetson, Schoble and Borsilina Hats

Edwin Clapp and Regal Shoes

Manhattan Madras and Silk Shirts

Munsingwear For Men andBoys

Society Brand Clothes

Back of every garment going out of our Store is a double guarantee of complete satisfaction—our own and that of the maker.

That is something to remember when you spend your money for Clothes.

Mail Orders Promptly Filled by Men Who Know

KENTUCKY COAL

"TRADEWATER"

for

Domestic and Steam

Caney Fork Gas Coal

WEST KENTUCKY COAL COMPANY

INCORPORATED

GENERAL SALES OFFICE: PADUCAH, KY.

Edward P. O'Brien, Prop.

The American Hotel

Rooms $1 and up

Meals 50 cents

414 West Capitol St.

Telephone 2445

Home Hotel of Jackson

R. L. BROWN, President
J. A. SMITH, Vice-President
R. F. LaCROIX, Sec.-Treas.
GEO. S. MILES, Ass't Sec. and Treas.

Compliments of

BROWN COAL CO.

R. MEUTER, Sales Manager

Miners and Shippers of

STEAM and DOMESTIC COAL

MEMPHIS, TENN.

ENGRAVED

ANNOUNCEMENTS
INVITATIONS
WEDDINGS

The Only Engraving Plant in Mississippi

Tucker Printing House
Jackson, Miss.

ESTABLISHED 1873

A. H. FETTING
MANUFACTURING
JEWELRY COMPANY

MANUFACTURERS

GREEK LETTER
FRATERNITY JEWELRY

213 NORTH LIBERTY STREET
BALTIMORE, MD.

ARMSTRONG
FURNITURE CO.

We Open Credit Accounts

Write for Catalog Now Ready

Founded 1835 MEMPHIS, TENN.

R. M. HEDERMAN T. M HEDERMAN

HEDERMAN BROTHERS

PRINTERS - PUBLISHERS
BOOKBINDERS

High Class Book Printing a Specialty

Cor. Pearl and Congress Sts. Cumberland Phone 1025
JACKSON, MISS.

D. CANALE
& COMPANY

Fruits
Nuts
Produce

WHOLESALERS
IMPORTERS

MEMPHIS, TENNESSEE

Porter Hardware
Company

Incorporated

We handle a complete line of Builders Hardware, Queensware, All kinds of Electrical Supplies and a Complete Line of

Sporting Goods

University Boys Are Welcome At Our Store

HOTEL CHISCA

ABSOLUTELY FIRE PROOF

Largest, Handsomest and Best Furnished
Hotel in the City of Memphis

Rates: $2.00 without Bath and $3.00 and
upwards with Bath

Special rates made for during the day guests or shoppers. Splendid Lunch Room operating in connection with the Hotel. Tell your friends visiting Memphis where to stop.

UNIVERSITY STORE

Books, Stationery and Luncheonette
Tobacco and Cold Drinks

We Are Here for Your Convenience and it is a
Pleasure to Serve You

UNIVERSITY STORE

Compliments of

THE BANK OF OXFORD

Biggest, Oldest and Strongest

OXFORD, MISS.

MILLER'S CAFE W. M. MILLER PROPRIETOR

FANCY FRUITS AND CANDIES

Fish, Oysters, Sandwiches, Hot and Cold Drinks

OXFORD, MISS.

Goods Delivered at Any Time. Special Attention to Students.

The

J. E. Neilson Co.

Department Store

ESTABLISHED 1836

Oxford, Miss.

Memphis Home of

Society Brand Clothes

Boyden Shoes

Manhattan Shirts

Stetson Hats

Henry Halle
Dave Halle

OAK HALL

ONE STORE ONLY

55 NORTH MAIN STREET

DRUGS

Mississippi's Leading Drug Store Solicits the patronage of all students of our University. We carry the largest and most complete stock in the State of Drugs, Toilet Articles, Druggist Sundries, Stationery, Cigars, Cigarettes Candy and Fountain Pens. Prescription work a specialty.

Agents for Whitman's & Nunnally's Candy. Always fresh in 1—2—3 & 5 Pound Boxes.

All mail orders filled same day received.

Visit us when in Jacksan.

Simmons & McGee

The Old Reliable Druggists

(Successors to Hunter & McGee, Est 1885)

J. C. McGee, Mgr.

JACKSON MISS.

Compliments of

Robert L. Tomlinson

JEWELER

Victrolas and Victrola Records

OXFORD, MISS.

Pritchard House

Corner Capitol and President

431 E. CAPITOL STREET

Telephone 1487

Hot and Cold Baths

HOUCK OF MEMPHIS

O. K. HOUCK PIANO CO.

ONE PRICE—NO COMMISSION

Steinway Pianos Victrola Specialists

WONDERFUL DUO-ART PIANOLA PLAYER PIANOS

Sheet Music Band Instruments Organs

ALSO NASHVILLE, TENNESSEE LITTLE ROCK, ARKANSAS

"MOOREWEAR"

SHIRTS, UNDERWEAR, HOSE—

The Best Value for Your Money

On Sale at All Good Stores

Manufactured and Guaranteed by
WM. R. MOORE DRY GOODS COMPANY

MEMPHIS

Write for Prices

Memphis Coal Company, Inc.

Mine Agents and Shippers

COKE and COAL

Long Distance Phones

MEMPHIS, TENN.

DRAUGHON'S PRACTICAL BUSINESS COLLEGE

Mississippi's Largest and Best Business Training School

JACKSON, MISS.

Catalog and full information furnished upon request

THE - -

GRUNEWALD

NEW ORLEANS

MODERN
FIREPROOF
EUROPEAN PLAN

Three RESTAURANTS in Connection, Including the
FAMOUS CAVE

HEADQUARTERS FOR STUDENTS
OF ALL SOUTHERN UNIVERSITIES

GOOD CLOTHES---ECONOMY

Good Clothes look well
Good clothes wear well

Good clothes are made only by a good maker, sold only by a good merchant.

As a good store we feature and recommend "STRATFORD CLOTHES". Therefore you can depend upon it that these are good clothes.

HURLEY SHOES

C & K HATS

DUKE & LASETER
MEN'S D&L WEAR

VASSAR UNDER-WEAR

PHOENIX HOSIERY

JACKSON, MISS.

E. D. Beanland

MERCHANT TAILOR

Strictly First Class Tailoring
SPOT CASH

Oxford - - Mississippi

T. B. DOXEY

MERCHANT
TAILOR

Jackson :: Miss.

LOGAN PHILLIPS

CLOTHIER-HATTER
FURNISHER

Catering to the Well Dressed Men

JACKSON - MISS.

University of Mississippi

1848--1921

The head of the State's Public School System

Co-educational

Some twenty departments in College of Liberal Arts

Six Professional Schools

Law Engineering Education Medicine Pharmacy

Commerce and Business Administration

Summer Term Opens June 6

For copies of University of Mississippi Bulletin, address the Registrar.

J. N. POWERS, Chancellor

UNIVERSITY OF MISSISSIPPI

"Anything in Flowers"

DECORATING and DESIGNING by EXPERTS

Capital Floral Company

JACKSON, MISSISSIPPI

Cut Flowers--Pot Flowers in Season

Texas Building Postoffice Box 313

OUT-OF-TOWN ORDERS SPECIALIZED

Day Phone 511 Night Phone 287

At Home and at School

Drink

LAKE'S CELERY

Manufactured in

JACKSON MISSISSIPPI

GIFFORD-CROWELL CROCKERY CO.

MEMPHIS, TENNESSEE

Wholesale Queensware

CROCKERY GLASSWARE ENAMELWARE TINWARE
GALVANIZED WARE OIL CANS STONEWARE WASHBOARDS
CHIMNEYS HOLIDAY GOODS and Complete General Line

FRANK GIFFORD, President W. P. BROWN, Jr., 1st. Vice-President
W. B. SANFORD, 2nd Vice-Pres. FRED L. DICKSON, Sec.-Treas.
J. C. KINCANNON, Delta Representative

DAVIS MIZE & CO.

WHOLESALE GROCERS

HOLLY SPRINGS

GRENADA

OXFORD, MISSISSIPPI

and

MEMPHIS

TENNESSEE

EDWARDS HOTEL

Jackson's Best Hotel

OLE MISS HEADQUARTERS

Jackson

Mississippi

ICE CREAM?

Certainly—for Luncheon or Dinner. Its appropriate at all seasons; as wholesome as good bread and butter. Delicious and Nutrituous, ask for *Grenada Ice Cream* and be assured of getting the best made.

GRENADA ICE CREAM CO.
Grenada, Mississippi

MISSISSIPPI SCHOOL SUPPLY CO.

SCHOOL FURNITURE
EQUIPMENT and SUPPLIES

Jackson, Miss.

DRINK
Chero-Cola
THERE'S NONE SO GOOD

PANTAZE CAFE

Best for

QUALITY AND SERVICE

Party Dinners a Specialty

JACKSON .·. .·. MISS.

CHAMBERS OFFICE SUPPLY CO.

"EVERYTHING FOR THE OFFICE"
"EVERYTHING FOR TYPEWRITERS"

—Exclusive Agency for—

L. C. Smith & Bros. Typewriter Co.

"BALL BEARING" "LONG WEARING"

Rents, Repairs, Sale or Exchange

TWO STORES

JACKSON - - - MISS.

JONES PRINTING COMPANY

ALL KINDS OF HIGH GRADE PRINTING
INVITATIONS, ANNOUNCEMENTS, CARDS, ETC.

"YOURS FOR PERSONAL SERVICE"

Jackson :-: :-: Mississippi

R. C. MATHENY & CO.

A Complete Line of Jewelry
CLASS and SOCIETY PINS and MEDALS
All Kinds of Engraving Expert Watch Repairing
EAST CAPITAL STREET
Jackson - - Miss.

FORD'S
DRUG STORE
The Best in
Candies, Toilet Articles, Stationery, Tobaccos, and Cigars
JACKSON - MISS.

Visit the
OWL TEA ROOM
The Place For a Party
EAST CAPITOL ST.
Jackson Miss.

CARTER'S DRUG STORE
Student Headquarters
OXFORD, MISS.

OLD RELIABLE CLEANERS
Cleaning, Pressing, Dyeing and Repairing
"THEY LOOK LIKE NEW"
OXFORD - - MISS.

W. T. MAJOR
Photographer
KODAK WORK
A SPECIALTY
OXFORD MISS.

COMMERCIAL
PAINT SHOP
ALL KINDS OF PAINTING
EXCEPT BAD
MODERN EQUIPMENT
J. S. ROBERSON, Manager
OXFORD - MISS.

HAMMERSMITH
KORTMEYER CO.
ARTISTS
ENGRAVERS
PRINTERS
MILWAUKEE
WIS.